



JNIESTRT
Smt. Indira Gandhi College of Engineering
Estd. : 1993-94
(Approved by AICTE New Delhi & Govt. of Maharashtra,
Affiliated to University of Mumbai)



MANDATORY DISCLOSURE 2025-26 For extension of Approval

in respect of

Undergraduate Engineering Program

Submitted to

Western Regional Office

All India Council for Technical Education (AICTE)
2nd Floor, Industrial Assurance Building,
V.N.Road, opp. Church gate Rly. Station,
Church gate
Mumbai-400 020



Smt. Indira Gandhi
COLLEGE OF ENGINEERING
by _____

Smt. Indira Gandhi College of Engineering

Plot No.1, Sector-8, Ghansoli, Navi Mumbai-400701

Mandatory
Disclosure

Updated on 20/01/2025



JNIESTRT
Smt. Indira Gandhi College of Engineering
 Estd. : 1993-94
 (Approved by AICTE New Delhi & Govt. of Maharashtra,
 Affiliated to University of Mumbai)



➤ 01 : NAME OF THE INSTITUTION

| | | | | | |
|--------------------------------------|--|---------|--|--------------------|--|
| Name of Institution | Smt. Indira Gandhi College of Engineering | | | | |
| Address | Plot No.1, Sector 8, Ghansoli | | | | |
| City & Pin Code | Navi Mumbai-400 701 | | | | |
| State / UT | Maharashtra | | | | |
| Longitude & Latitude | 73.007 E (IMD) & 19.155 N (IMD) | | | | |
| Phone number with STD code | 8080949300 | | | | |
| FAX number with STD code | | | | | |
| Office hours at the Institution | | | | 9.15 am to 5.30 pm | |
| Academic hours at the Institution | | | | 9.30 am to 5 pm | |
| E-Mail | contactsigce@gmail.com , contactus@sigce.edu.in | Website | www.sigce.edu.in | | |
| Nearest Railway Station (dist in Km) | Ghansoli 1km from Institute | | | | |
| Nearest Airport (dist in Km) | Sahara Airport(Domestic & International), 35km from Institute | | | | |

➤ 02 : NAME AND ADDRESS OF THE TRUST

| | |
|--|--|
| Name of the organization Running the Institution | Jawaharlal Nehru Institute of Education Science & Technological Research, Nanded, M.S. |
| Type of the organization | Trust |
| Address of the organization | 01, HIG Colony Near ITI, Nanded |
| Registered with | Charity Commissioner |
| Registration date | 15-11-1985 |
| Website of the organization | -- |



JNIESTRT
Smt. Indira Gandhi College of Engineering
Estd. : 1993-94
(Approved by AICTE New Delhi & Govt. of Maharashtra,
Affiliated to University of Mumbai)



➤ **03: NAME AND ADDRESS OF THE PRINCIPAL**

| | |
|----------------------------|--|
| Name of Principal | Dr. Sunil Chavan |
| Exact Designation | Principal |
| Phone number with STD code | 8080949300 |
| FAX number with STD code | |
| Email | principal@sigce.edu.in |
| Highest Degree | PhD (Electronics) |
| Field of specialization | Electronics |

➤ **04: NAME OF AFFILIATING UNIVERSITY**

| | |
|------------------------------------|--|
| Name of the affiliating University | Mumbai University |
| Address | Mumbai university, Fort Mumbai 32 |
| Website | www.mu.ac.in |
| Latest affiliation period | 2019-20 |



JNIESTRT
Smt. Indira Gandhi College of Engineering
Estd. : 1993-94
 (Approved by AICTE New Delhi & Govt. of Maharashtra,
 Affiliated to University of Mumbai)



➤ **05 : GOVERNANCE**

➤ **05-I : Governing Board Member**

| Name | Position | Comments |
|----------------------------|--|--|
| Hon. Shri V.M. Jadhav | Chairman | |
| Mr. Sunil Jadhav | Trust Nominee | |
| Mrs. Sharmishtha Jadhav | Trust Nominee | |
| Mrs. Ashvini Jadhav Bhagat | Trust Nominee | |
| Ex- Officio AICTE | Regional Officer (Ex-Officio) AICTE | |
| - | AICTE Nominee | For Nominee Correspondence done with AICTE. Nomination is awaited. |
| State Gov. Ex-officio | DTE/ State Govt. (Ex Officio) | |
| - | DTE Nominee | For Nominee Correspondence done with DTE Nomination is awaited. |
| - | University of Mumbai Nominee | |
| Mr. Shridhar Navghare | Industrialist | |
| Dr. Sunil S. Chavan | Member Secretary | |
| Prof. V.P. Patil | Faculty Member | |
| Dr. Sandhya Mathur | Faculty Member | |

Frequency of Meetings & date of last Meeting: Twice in a year.



JNIESTRT
Smt. Indira Gandhi College of Engineering
Estd. : 1993-94
(Approved by AICTE New Delhi & Govt. of Maharashtra,
Affiliated to University of Mumbai)



➤ **05-II : Members of the Academic Advisory Body**

| | |
|--|----------------|
| Hon. Shri V.M. Jadhav | Chairman |
| Mrs. Sharmishtha Jadhav | Secretary |
| Mr. Sunil Jadhav | Trustee Member |
| Mrs. Ashwini Jadhav Bhagat | Trustee Member |
| Dr. Sunil S Chavan | Principal |
| Prof. V.P. Patil | Vice Principal |
| Mr. Sumesh Menon | |
| Prof. Rajesh Kulkarni | |
| All HoD's | |
| ➤ 05-III Frequency of meetings & Date of last meeting : Once in six months and when required. | |



➤ 09

Organizational Chart

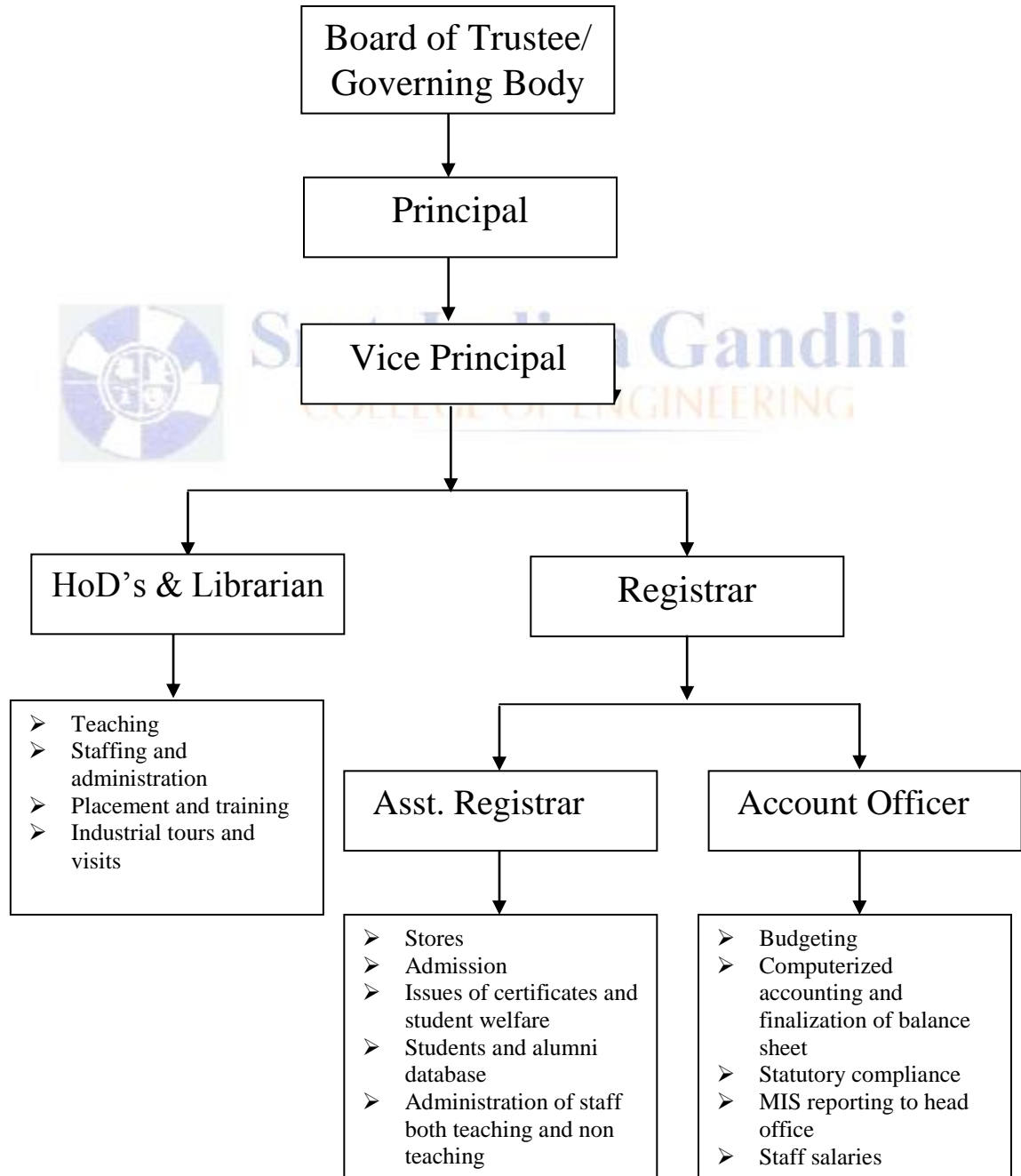



JNIESTRT
Smt. Indira Gandhi College of Engineering
Estd. : 1993-94
(Approved by AICTE New Delhi & Govt. of Maharashtra,
Affiliated to University of Mumbai)



➤ **05-V: Nature and Extent of involvement of Faculty and students in academic affairs/ improvements**

Academic faculty members participate in the BOS, Examination section, STTP, seminars, workshops, syllabus revisions, and industrial training programmes at Mumbai University, as well as other activities aimed at increasing the quality of education. Indirectly, this adds to the academic development of the institute's faculty.

At the institute, the Academic Advisory Body and Academic performance appraisal system is comprised of Faculties and Students Council consists of students who are elected by their peers. Their opinions and feedback are used to help academics better in the future. The institute has a well-established procedure for gathering student comments. Wherever possible, legitimate student suggestions are included into the institute's academic processes in order to enhance students' learning experiences.

At the institute, Students supervised/Mentored by Faculties . The contact between the guardian-faculty and the students gives feedback that contributes to the academic experience's overall quality.



JNIESTRT
Smt. Indira Gandhi College of Engineering
Estd. : 1993-94
(Approved by AICTE New Delhi & Govt. of Maharashtra,
Affiliated to University of Mumbai)



➤ **05-VI : Mechanism/ Norms and Procedure for democratic/ good Governance**

The institute wants to make sure that the campus is healthy and peaceful. The system makes sure that the students, faculty, and staff have all the things they need, but it also makes sure that there is a way to deal with complaints, if there are any

To take care of these, the following are the committees that have been set up for different things:

1. Anti-Ragging Committee
2. The Grievance Redress Committee.
3. Committee for SC/ST
4. The Committee for Internal Complaints
5. The Academic Review and Appraisal

Motivating the teachers and giving them the tools, they need to do their jobs better makes their jobs more enjoyable.

The professional development of faculty is very important, and they are encouraged to take the time to do it.

Incubation and an innovation cell have been set up. There are also technical advantages to taking them from the company.

Suggestions/Complaint boxes are kept in places that are easy to get to on the campus. Complaints and suggestions that are put in the boxes are sorted and sent to the right people.

➤ **05-VII: Student feedback mechanism on Institutional Governance/ faculty performance**



JNIESTRT
Smt. Indira Gandhi College of Engineering
Estd. : 1993-94
(Approved by AICTE New Delhi & Govt. of Maharashtra,
Affiliated to University of Mumbai)



Students are invited to use the suggestion boxes to express their concerns about institutional governance and to provide solutions to such concerns. Two times a year, throughout each semester, students are asked for their opinions on the performance of the faculty members, so that the concerned faculty members can identify their areas of improvement.



Smt. Indira Gandhi
COLLEGE OF ENGINEERING

➤ **05-VIII : Grievance Redressal mechanism for Faculty, staff and students**

Faculty meetings are held on a regular basis in each department, chaired by the corresponding HOD. The faculty's difficulties, if any, with administrative and academic grievances are discussed in meetings, and the responsible HODs attempt to resolve these issues at the departmental level, but may occasionally submit the situation to the principal, depending on the degree of the problem. Staff grievances, if any, are forwarded to the Registrar and Principal for resolution.

Students' problems are addressed through the required system, which entails a staff member serving as a mentor for approximately 15-20 students. Academic difficulties encountered by students are addressed by subject instructors in cooperation with HODs. Other minor issues concerning students, if any, are sent to the college administration via suggestion boxes, and appropriate procedures for redressing these grievances are taken at the appropriate level.

Provided on the institutional website: <http://sigce.edu.in/management.asp>

➤ **05-IX : Establishment of Ant ragging Committee**



JNIESTRT
Smt. Indira Gandhi College of Engineering
Estd. : 1993-94
(Approved by AICTE New Delhi & Govt. of Maharashtra,
Affiliated to University of Mumbai)



Provided on the institutional website: <http://sigce.edu.in/management.asp>

➤ **05-X : Establishment of online grievance redressal mechanism**

Provided on the institutional website: <http://sigce.edu.in/management.asp>

➤ 05-XI : Establishment of Internal complaint committee

Provided on the institutional website: <http://sigce.edu.in/management.asp>

➤ [05-XII : Establishment of committee for SC/ST](#)

➤ [05-XII : Internal Quality Assurance Cell](#)

➤ **06: Programmes**

| Name of Program | Engineering & Technology |
|---|--------------------------|
| Name of Course | Status of Accreditation |
| Computer Engineering | Not Applied |
| Computer Science & Engineering (AI & ML) | Not Eligible |
| Computer Science & Engineering (IoT & Cyber Security) | Not Eligible |
| Electrical Engineering | Not Applied |
| Mechanical Engineering | Not Eligible |
| Artificial Intelligence and Data Science | Not Eligible |



JNIESTRT
Smt. Indira Gandhi College of Engineering
 Estd. : 1993-94
 (Approved by AICTE New Delhi & Govt. of Maharashtra,
 Affiliated to University of Mumbai)



➤ **06: Course Details**

| | | | |
|--|--|------------------|-------------|
| Name of the Department | 1. Computer Engineering | | |
| Course | 4 years | | |
| Level | UG | | |
| 1 st Year of approval by the Council | Letter No. 26-24/89-AICTE/BH-536 dated 19 September 1992 | | |
| Year wise Sanctioned Intake | 2024-2025 | 2023-24 | 2022-23 |
| | 120+6 (TFWS)+12 EWS | 60+3 (TFWS)+6EWS | 60+3 (TFWS) |
| Year wise Actual Admissions | 2024-2025 | 2023-24 | 2022-23 |
| | 119 +6+7 | 61 | 67 |
| *- GOI quota #- J & K quota \$- Tuition Fee waiver quota | | | |
| Cut off marks – General quota | 2024-2025 | 2023-24 | 2022-23 |
| | 79.93 | 80.15 | 69 |
| % Students passed with Distinction | 2023-2024 | 2022-23 | 2021-22 |
| | 45.45 | 80 | 96 |



JNIESTRT
Smt. Indira Gandhi College of Engineering
Estd. : 1993-94
(Approved by AICTE New Delhi & Govt. of Maharashtra,
Affiliated to University of Mumbai)



| | | | |
|------------------------------------|----------------------------|---------|---------|
| % Students passed with First Class | 2023-2024 | 2022-23 | 2021-22 |
| | 45.45 | 5.5 | 2 |
| Students Placed | 2023-2024 | 2022-23 | 2021-22 |
| | 18 | 43 | 31 |
| Average Pay package, Rs./Year | 2023-2024 | 2022-23 | 2021-22 |
| | 3.26 LPA | 4LPA | 4LPA |
| Students opted for Higher Studies | 2023-2024 | 2022-23 | 2021-22 |
| | 4 | 3 | 0 |
| Accreditation Status of the course | Non Accredited | | |
| Doctoral Courses | No | | |
| Foreign Collaborations, if any | No | | |
| Professional Society Memberships | ISTE, IETE, CSI, ISA, IEEE | | |
| Professional activities | | | |
| Consultancy activities | No | | |
| Grants fetched | Nil | | |
| Departmental Achievements | | | |
| Distinguished Alumni | | | |



JNIESTRT
Smt. Indira Gandhi College of Engineering
Estd. : 1993-94
 (Approved by AICTE New Delhi & Govt. of Maharashtra,
 Affiliated to University of Mumbai)



➤ **06: Course Details**

| | | | |
|--|---|--------------|--------------|
| Name of the Department | 4. Electrical Engineering | | |
| Course | 4 years | | |
| Level | UG | | |
| 1 st Year of approval by the Council | Letter No. 26-24/89-AICTE/BH-536 dated 19 September 1992 Letter No. Western/1-3517586800/2018/EOA dtd 29/429/4/2018 | | |
| Year wise Sanctioned Intake | 2024-2025 | 2023-2024 | 2022-2023 |
| | 60+ 3 (TFWS)+6 EWS | 60+3 (TFWS) | 60+3 (TFWS) |
| Year wise Actual Admissions | 2024-2025 | 2023-2024 | 2022-2023 |
| | 50+3 (TFWS) | 37 | 33 |
| *- GOI quota # - J & K quota \$ - Tuition Fee waiver quota | | | |
| Cut off marks – General quota | 2024-2025 | 2023-2024 | 2022-2023 |
| | 82.47 | 13.31 | 51 |
| % Students passed with Distinction | 2024-2025 | 2023-2024 | 2022-2023 |
| | 21.21 | 31.25 | 31.25 |



JNIESTRT
Smt. Indira Gandhi College of Engineering
Estd. : 1993-94
(Approved by AICTE New Delhi & Govt. of Maharashtra,
Affiliated to University of Mumbai)



| | | | |
|------------------------------------|----------------------------|-----------|---------|
| % Students passed with First Class | 2023-2024 | 2022-2023 | 2021-22 |
| | 45.45 | 6.25 | 1 |
| Students Placed | 2023-2024 | 2022-2023 | 2021-22 |
| | 47 | 15 | 9 |
| Average Pay package, Rs./Year | 2023-2024 | 2022-2023 | 2021-22 |
| | 3.60 LPA | 4LPA | 4.5LPA |
| Students opted for Higher Studies | 2023-2024 | 2022-2023 | 2021-22 |
| | 02 | 0 | 0 |
| Accreditation Status of the course | Non Accredited | | |
| Doctoral Courses | No | | |
| Foreign Collaborations, if any | No | | |
| Professional Society Memberships | ISTE, IETE, CSI, ISA, IEEE | | |
| Professional activities | | | |
| Consultancy activities | No | | |
| Grants fetched | Nil | | |
| Departmental Achievements | | | |
| Distinguished Alumni | | | |



JNIESTRT
Smt. Indira Gandhi College of Engineering
 Estd. : 1993-94
 (Approved by AICTE New Delhi & Govt. of Maharashtra,
 Affiliated to University of Mumbai)



➤ **06: Course Details**

| | | | |
|--|--|-------------|-------------|
| Name of the Department | Mechanical Engineering | | |
| Course | 4 years | | |
| Level | UG | | |
| 1 st Year of approval by the Council | Letter No. Western/1-3517586800/2018/EOA dtd 29/4/2018 | | |
| Year wise Sanctioned Intake | 2024-2025 | 2023-2024 | 2022-2023 |
| | 60+6 EWS | 60+3 (TFWS) | 60+3 (TFWS) |
| Year wise Actual Admissions | 2024-2025 | 2023-2024 | 2022-2023 |
| | 32 | 4 | 02 |
| *- GOI quota # - J & K quota \$ - Tuition Fee waiver quota | | | |
| Cut off marks – General quota | 2024-2025 | 2023-2024 | 2022-2023 |
| | 67.84 | 37.69 | 80 |
| % Students passed with Distinction | 2023-2024 | 2022-2023 | 2021-2022 |
| | 8.69 | 24 | 94 |
| % Students passed with First Class | 2023-2024 | 2022-2023 | 2021-2022 |
| | 43.47 | 5.5 | 0 |



JNIESTRT
Smt. Indira Gandhi College of Engineering
Estd. : 1993-94
(Approved by AICTE New Delhi & Govt. of Maharashtra,
Affiliated to University of Mumbai)



| | | | |
|------------------------------------|----------------------------|-----------|---------|
| Students Placed | 2023-2024 | 2022-2023 | 2021-22 |
| | 12 | 8 | 11 |
| Average Pay package, Rs./Year | 2023-2024 | 2022-2023 | 2021-22 |
| | 2.50 LPA | 4LPA | 3.5LPA |
| Students opted for Higher Studies | 2023-2024 | 2022-2023 | 2021-22 |
| | 02 | 0 | 0 |
| Accreditation Status of the course | Non Accredited | | |
| Doctoral Courses | No | | |
| Foreign Collaborations, if any | No | | |
| Professional Society Memberships | ISTE, IETE, CSI, ISA, IEEE | | |
| Professional activities | | | |
| Consultancy activities | No | | |
| Grants fetched | Nil | | |
| Departmental Achievements | | | |
| Distinguished Alumni | | | |



JNIESTRT
Smt. Indira Gandhi College of Engineering
 Estd. : 1993-94
 (Approved by AICTE New Delhi & Govt. of Maharashtra,
 Affiliated to University of Mumbai)



➤ **06: Course Details**

| | | | |
|--|--|--------------|--------------|
| Name of the Department | Computer Science & Engineering (Artificial Intelligence and Machine Learning) | | |
| Course | 4 years | | |
| Level | UG | | |
| 1 st Year of approval by the Council | Letter No. WESTERN/1-7002809681/EOA dated 15/6/2020 | | |
| Year wise Sanctioned Intake | 2024-2025 | 2023-2024 | 2022-2023 |
| | 60+3(TFWS)+6 EWS | 60+3 (TFWS) | 60+3 (TFWS) |
| Year wise Actual Admissions | 2024-2025 | 2023-2024 | 2022-2023 |
| | 59+03(TFWS)+5 EWS | 67 | 67 |
| *- GOI quota #- J & K quota \$- Tuition Fee waiver quota | | | |
| Cut off marks – General quota | 2024-2025 | 2023-2024 | 2022-2023 |
| | 86.70 | 86.69 | 60 |
| % Students passed with Distinction | 2023-2024 | 2022-2023 | 2021-22 |
| | 64.28 | 0 | 0 |



JNIESTRT
Smt. Indira Gandhi College of Engineering
Estd. : 1993-94
(Approved by AICTE New Delhi & Govt. of Maharashtra,
Affiliated to University of Mumbai)



| | | | |
|------------------------------------|----------------------------|-----------|---------|
| % Students passed with First Class | 2023-2024 | 2022-2023 | 2021-22 |
| | 22.85 | 0 | 0 |
| Students Placed | 2023-2024 | 2022-2023 | 2021-22 |
| | 15 | 0 | 0 |
| Average Pay package, Rs./Year | 2023-2024 | 2022-2023 | 2021-22 |
| | 3.60 LPA | 0 | 0 |
| Students opted for Higher Studies | 2023-2024 | 2022-2023 | 2021-22 |
| | 06 | 0 | 0 |
| Accreditation Status of the course | Non Accredited | | |
| Doctoral Courses | No | | |
| Foreign Collaborations, if any | No | | |
| Professional Society Memberships | ISTE, IETE, CSI, ISA, IEEE | | |
| Professional activities | | | |
| Consultancy activities | No | | |
| Grants fetched | Nil | | |
| Departmental Achievements | | | |
| Distinguished Alumni | | | |



JNIESTRT
Smt. Indira Gandhi College of Engineering
 Estd. : 1993-94
 (Approved by AICTE New Delhi & Govt. of Maharashtra,
 Affiliated to University of Mumbai)



➤ **06: Course Details**

| | | | |
|--|---|-------------|-------------|
| Name of the Department | Computer Science & Engineering (Internet of Things and Cyber Security) | | |
| Course | 4 years | | |
| Level | UG | | |
| 1 st Year of approval by the Council | Letter No. WESTERN/1-7002809681/EOA dated 15/6/2020 29/429/4/2018 | | |
| Year wise Sanctioned Intake | 2024-2025 | 2023-2024 | 2022-2023 |
| | 60+03 (TFWS)+6 EWS | 60+3 (TFWS) | 60+3 (TFWS) |
| Year wise Actual Admissions | 2024-2025 | 2023-2024 | 2022-2023 |
| | 57+3 (TFWS)+1 EWS | 67 | 67 |
| *- GOI quota #- J & K quota \$- Tuition Fee waiver quota | | | |
| Cut off marks – General quota | 2024-2025 | 2023-2024 | 2022-2023 |
| | 72.50 | 69.36 | 60 |
| % Students passed with Distinction | 2023-2024 | 2022-2023 | 2021-2022 |
| | 58.82 | 0 | 0 |



JNIESTRT
Smt. Indira Gandhi College of Engineering
Estd. : 1993-94
 (Approved by AICTE New Delhi & Govt. of Maharashtra,
 Affiliated to University of Mumbai)



| | 2023-2024 | 2022-2023 | 2021-2022 |
|------------------------------------|------------------------------------|-----------|-----------|
| | % Students passed with First Class | 30.88 | 0 |
| Students Placed | 2023-2024 | 2022-2023 | 2021-2022 |
| | 24 | 00 | 00 |
| Average Pay package, Rs./Year | 2023-2024 | 2022-2023 | 2021-2022 |
| | 3.60 LPA | 00 | 00 |
| Students opted for Higher Studies | 2023-2024 | 2022-2023 | 2021-2022 |
| | 01 | 00 | 00 |
| Accreditation Status of the course | Non Accredited | | |
| Doctoral Courses | No | | |
| Foreign Collaborations, if any | No | | |
| Professional Society Memberships | ISTE, IETE, CSI, ISA, IEEE | | |
| Professional activities | | | |
| Consultancy activities | No | | |
| Grants fetched | Nil | | |
| Departmental Achievements | | | |
| Distinguished Alumni | | | |



JNIESTRT
Smt. Indira Gandhi College of Engineering
 Estd. : 1993-94
 (Approved by AICTE New Delhi & Govt. of Maharashtra,
 Affiliated to University of Mumbai)



➤ **07: Course Details**

| | | | |
|--|--|-------------|-----------|
| Name of the Department | Artificial Intelligence and Data Science | | |
| Course | 4 years | | |
| Level | UG | | |
| 1 st Year of approval by the Council | Letter No. WESTERN/EOA2023-24-230606-170834dated 02/6/2023 29/429/4/2018 | | |
| Year wise Sanctioned Intake | 2024-2025 | 2023-2024 | 2022-2023 |
| | 60+3 (TFWS)+6 EWS | 60+3 (TFWS) | 00 |
| Year wise Actual Admissions | 2024-2025 | 2023-2024 | 2022-2023 |
| | 59+ 03 TFWS+02 EWS | 57 | 00 |
| *- GOI quota #- J & K quota \$- Tuition Fee waiver quota | | | |
| Cut off marks – General quota | 2024-2025 | 2023-2024 | 2022-2023 |
| | 76.79 | 75.34 | 00 |
| % Students passed with Distinction | 2023-2024 | 2022-2023 | 2021-2022 |
| | 0 | 0 | 00 |



JNIESTRT
Smt. Indira Gandhi College of Engineering
Estd. : 1993-94
(Approved by AICTE New Delhi & Govt. of Maharashtra,
Affiliated to University of Mumbai)



| | 2023-2024 | 2022-2023 | 2021-2022 |
|------------------------------------|------------------------------------|-----------|-----------|
| | % Students passed with First Class | 0 | 0 |
| Students Placed | 0 | 00 | 00 |
| Average Pay package, Rs./Year | 0 | 00 | 00 |
| Students opted for Higher Studies | 0 | 00 | 00 |
| Accreditation Status of the course | Non Accredited | | |
| Doctoral Courses | No | | |
| Foreign Collaborations, if any | No | | |
| Professional Society Memberships | ISTE, IETE, CSI, ISA, IEEE | | |
| Professional activities | | | |
| Consultancy activities | No | | |
| Grants fetched | Nil | | |
| Departmental Achievements | | | |
| Distinguished Alumni | | | |



07 : Faculty List

| Faculty List 2023-24 | | | | |
|----------------------|--|------------------------|----------------|-----------------------|
| Sr No. | Name | Designation | DEPT | Permanen t/Adjunct |
| 1 | Dr. SUNIL SHIVAJIRAO CHAVAN | Principal | PRINCIPAL | Permanent |
| 2 | Dr. VENKAT P. PATIL | Vice Principal | Vice Principal | Permanent |
| 3 | Mrs. SONALI NILESH DESHPANDE | Assistant Professor | CSE:AIML | Permanent |
| 4 | Mrs. MANISHA DINKAR HATKAR | Assistant Professor | CSE:AIML | Permanent |
| 5 | MR. YADAV HRISHIKESH | Assistant Professor | CSE:AIML | Permanent |
| 6 | MRS. VANDANA SHINDE /NIKAM | Assistant Professor | CSE:AIML | Adjunct |
| 7 | MRS. VANDANA BEHERA | Assistant Professor | CSE:AIML | Adjunct |
| 8 | MS. JYOTI YADAV | Assistant Professor | CSE:AIML | Adjunct |
| 9 | MRS. VIJILA GNANARAJ | Assistant Professor | CSE:AIML | Adjunct |
| 10 | MRS. DIPALI v. PAWAR | Assistant Professor | CSE:AIML | Adjunct |
| 11 | MR.TULARAM BANSOD | Assistant Professor | CSE:AIML | Adjunct |
| 12 | DR. SHANKAR PATIL | PROFESSOR | COMP | ADJUNT |
| 13 | DR. KISHOR T. PATIL | Associate Professor | COMP | Permanent |
| 14 | Miss DEEPTI VIJAY CHANDRAN | Assistant Professor | COMP | Permanent |
| 15 | Mr. SATISH L.KUCHIWALE | Assistant Professor | COMP | Permanent |
| 16 | MR. SELVAMURUGAN KASI | Assistant Professor | COMP | Adjunct |
| 17 | Mrs. SARITA SAGAR KHEDIKAR | Assistant Professor | COMP | Permanent |
| 18 | Mrs. REVTI S. JADHAV | Assistant Professor | COMP | Permanent |
| 19 | Mrs. VAISHALI YEOLE | Assistant Professor | COMP | Adjunct |
| 20 | Mrs. JASPREET Tejinder KAUR | Assistant Professor | COMP | Adjunct |



JNIESTRT
Smt. Indira Gandhi College of Engineering
Estd. : 1993-94
(Approved by AICTE New Delhi & Govt. of Maharashtra,
Affiliated to University of Mumbai)



| | | | | |
|----|--|---------------------|------------|-----------|
| 21 | MS. SHAGUFTA KHANUM | Assistant Professor | COMP | Adjunct |
| 22 | Mr. NISHANT B.JOSHI | Assistant Professor | ELECTRICAL | Permanent |
| 23 | Mr. MOHD MUBASHSHIR ANSARI | Assistant Professor | ELECTRICAL | Permanent |
| 24 | Mr. ARUN Nilkanth GAWANDE | Assistant Professor | ELECTRICAL | Permanent |
| 25 | Mr. MOHD MOHD. AZHAR ALAM ALAM | Assistant Professor | ELECTRICAL | Permanent |
| 26 | Mrs. SARIKA Sandeep MATEY | Assistant Professor | ELECTRICAL | Permanent |
| 27 | Mr. CHANDRASHEKAR CHAUDHARI | Assistant Professor | ELECTRICAL | Adjunct |
| 28 | MRS. UTKARSHA M. SONEKAR | Assistant Professor | ELECTRICAL | Adjunct |
| 29 | MR. SHIVANAND B. KONADE | Assistant Professor | ELECTRICAL | Adjunct |
| 30 | Mr. DNYANESHWAR D. GOTE | Assistant Professor | ELECTRICAL | Permanent |
| 31 | MR. UDAYSINGH V. PAWAR | Assistant Professor | ELECTRICAL | Permanent |
| 32 | MS. KALYANI FULZELE | Assistant Professor | ELECTRICAL | Adjunct |
| 33 | MS. MOHINI NERKAR | Assistant Professor | ELECTRICAL | Adjunct |
| 34 | DR. MADHU NASHIPUDIMUTH | PROFESSOR | CSE IOT | Adjunct |
| 35 | Mrs. SMITA WADEKAR | Assistant Professor | CSE IOT | Permanent |
| 36 | Mrs. SARITA M. BOPALKAR | Assistant Professor | CSE IOT | Permanent |
| 37 | Mr. SUNIL R.JADHAV | Assistant Professor | CSE IOT | Permanent |
| 38 | DR. UMAKANT GOHATRE | Assistant Professor | CSE IOT | Permanent |
| 39 | Mrs. AASHA K.KANTEKAR | Assistant Professor | CSE IOT | Permanent |
| 40 | MS. ARCHNA KHEULKAR | Assistant Professor | CSE IOT | Adjunct |
| 41 | MS. UPPU NIROSHA | Assistant Professor | CSE IOT | Adjunct |
| 42 | Mr. BASHIRAHMED B. MULLA | Associate Professor | FE | Permanent |
| 43 | Dr. ARCHANA S. BORKAR | Assistant Professor | FE | Permanent |



JNIESTRT
Smt. Indira Gandhi College of Engineering
Estd. : 1993-94
(Approved by AICTE New Delhi & Govt. of Maharashtra,
Affiliated to University of Mumbai)



| | | | | |
|----|--|---------------------|-------|-----------|
| 44 | Dr. SANDHYA MATHUR | Associate Professor | FE | Permanent |
| 45 | Mr. DINESH GANGURDE | Assistant Professor | FE | Permanent |
| 46 | Mr. KISHOR B.PATIL | Assistant Professor | FE | Permanent |
| 47 | DR. SHYAM S. BORAWAR | Assistant Professor | FE | Adjunct |
| 48 | MS. DIPIKA WAGH | Assistant Professor | FE | Adjunct |
| 49 | DR. PREETI KAUSHAL | Assistant Professor | FE | Adjunct |
| 50 | MS. AMRUTA SONAR | Assistant Professor | FE | Adjunct |
| 51 | Dr.SANDIP KOTKAR | Assistant Professor | FE | Adjunct |
| 52 | MRS. JAYSHREE MAHALE | Assistant Professor | FE | Adjunct |
| 53 | MR. ADITYA KAKKAD | Assistant Professor | FE | Adjunct |
| 54 | MR. ASHISH S. JADHAV | Assistant Professor | FE | Adjunct |
| 55 | MR. VIDEET KAMBLE | Assistant Professor | FE | Adjunct |
| 56 | MRS. SMITA V. KURADE | Assistant Professor | FE | Adjunct |
| 57 | Mr. VISHWADEEP SAMADHAN SARDAR | Assistant Professor | MECH | Adjunct |
| 58 | Mr. ABHAY V.PAGE | Assistant Professor | MECH | Permanent |
| 59 | MR. SATISH NIMBALKAR | Assistant Professor | MECH | Permanent |
| 60 | Mr. VIVEKANAND KRISHNASWAMY | Assistant Professor | MECH | Adjunct |
| 61 | MR. REHAN KHAN | Assistant Professor | MECH | Adjunct |
| 62 | MR. KISHOR CHANDGUDE | Assistant Professor | MECH | Adjunct |
| 63 | MR. KAMBLE RAMESH | Assistant Professor | MECH | Adjunct |
| 64 | MR. MAHENDRA BHOIR | Assistant Professor | MECH | Adjunct |
| 65 | DR. B. MANOJ KUMAR YADAV | ASSO. Professor | AI&DS | Adjunct |
| 66 | DR. VAISHALI SHINDE | Assistant Professor | AI&DS | Adjunct |



JNIESTRT
Smt. Indira Gandhi College of Engineering
Estd. : 1993-94
(Approved by AICTE New Delhi & Govt. of Maharashtra,
Affiliated to University of Mumbai)



| | | | | |
|----|------------------------------------|---------------------|-------|---------|
| 67 | MRS. MANISHA PUNSE | Assistant Professor | AI&DS | Adjunct |
| 68 | MS. SMITA MAKADE | Assistant Professor | AI&DS | Adjunct |



Smt. Indira Gandhi
COLLEGE OF ENGINEERING



JNIESTRT
Smt. Indira Gandhi College of Engineering
Estd. : 1993-94
 (Approved by AICTE New Delhi & Govt. of Maharashtra,
 Affiliated to University of Mumbai)



➤ **08 : PROFILE OF PRINCIPAL**

| | | | |
|----|------------------------------------|---|---|
| 13 | Name of Teaching staff | Dr. Sunil S. Chavan |  |
| | | | |
| | Designation | Principal | |
| | | | |
| | Department | Electronics and Telecommunication | |
| | | | |
| | Date of Joining the Institution | 22/08/2014 | |
| | | | |
| | Qualification with Class/Grade | UG B.E. (Electronics) PG M.E. (Electrical & Control System) Phd (Electronics) | |
| | | | |
| | Total experience in Years | Teaching 24 YRS Industry 4.9 YEAR Admin: 4yrs Research : NIL | |
| | | | |
| | Paper Published | National 06 International: 06 | |
| | | | |
| | Paper presented in conference | National 03 International: 03 | |
| | | | |
| | PhD Guide? Give Field & University | Field University | |
| | | | |
| | PhDs/Project Guided | PhDs NIL Projects at Master level:03 | |
| | | | |
| | Book Published/IPRs/Patents | NIL | |
| | | | |
| | Professional membership | IETE, ISTE, ISNT, IACSIT, | |
| | | | |
| | Consultant activities | | |
| | | | |
| | Awards | | |
| | | | |



JNIESTRT
Smt. Indira Gandhi College of Engineering
 Estd. : 1993-94
 (Approved by AICTE New Delhi & Govt. of Maharashtra,
 Affiliated to University of Mumbai)



Grant fetched

➤ 09 Fee

| | | | |
|-------------------|---------|---------|----------|
| A- Fees in rupees | 2024-25 | 2023-24 | 2022-23 |
| | 106016 | 87160/- | 87,160/- |

B- Time Schedule for payment of fee for the entire program

Full Payment at the time of admission for each Academic Year and in two Installation for needy students

C- No. of fee waivers granted with amount and name of students

| A.Y | Branch | Name of Student | Amount |
|------------------|---|--------------------------|--------|
| 2024-2025 | COMPUTER ENGINEERING | PANDEY SANJANA SUBODH | 86919 |
| | | SURVE BHAKTI VILAS | 86919 |
| | | PATIL KUNAL VINAYAK | 86919 |
| | | SHETTY SHREYA VIJAYENDRA | 86919 |
| | | GUPTA DEEPAK PHOOLCHAND | 86919 |
| | | GUPTA AYUSH BASANTLAL | 86919 |
| 2024-2025 | COMP. SIECNCE AND ENGINERRING (AIML) | KOLTE CHINMAY NILESH | 86919 |



JNIESTRT
Smt. Indira Gandhi College of Engineering
Estd. : 1993-94
(Approved by AICTE New Delhi & Govt. of Maharashtra,
Affiliated to University of Mumbai)



| | | | |
|-----------|--|-------------------------------|----------|
| | | SHIVANAND PAL | 86919 |
| | | GUPTA GANESH PARASANATH | 86919 |
| 2024-2025 | COMP. SIENCE AND ENGINERRING(IOT CYBER SECURITY) | MISHRA SAURAV KAUSHAL | 86919 |
| | | KORDE SOHAM ASHOK | 86919 |
| | | CHITMILLA DHANANJAY DEVDAS | 86919 |
| 2024-2025 | ARTIFICIAL INTELLIGENCE AND DATA SCIENCE | SHAIKH AMAAN SAJJAD | 86919 |
| | | DIXIT PRIYANSHU MURLIDHAR | 86919 |
| | | SHAIKH JAMSHED ISMAIL | 86919 |
| 2024-2025 | ELECTRICAL ENGINEERING | PARAB SOHAM KRISHNA | 86919 |
| | | GUPTA RISHABH VIJAYKUMAR | 86919 |
| | | KAMBLE SHAMUVEL VINOD | 86919 |
| 2023-24 | COMPUTER ENGINEERING | PATIL SAHIL SUBHASH | 71,943/- |
| | | KHAN SAJID MOHAMMAD AYYUB | 71,943/- |
| | | PAWAR SARA DEEPAK | 71,943/- |



JNIESTRT
Smt. Indira Gandhi College of Engineering
Estd. : 1993-94
(Approved by AICTE New Delhi & Govt. of Maharashtra,
Affiliated to University of Mumbai)



| | | | |
|---------|--|-----------------------------------|----------|
| 2023-24 | COMP. SIECNCE AND ENGINERRING (AIML) | SAWANT PARTH LAXMAN | 71,943/- |
| | | SHUKLA RISHABH SURENDRA | 71,943/- |
| 2023-24 | COMP. SIENCE AND ENGINERRING(IOT CYBER SECURITY) | SHAIKH TAIBA KHAWAJA | 71,943/- |
| | | NADAR KAPILRAJ SHIVALINGAM | 71,943/- |
| | | LENDE SHUBHNIT DEVIDAS | 71,943/- |
| 2023-24 | ARTIFICIAL INTELLIGENCE AND DATA SCIENCE | KHATIK JAMAL ALTAF | 71,943/- |
| | | SUJAL RADHEKRISHNA TIWARI | 71,943/- |
| | | SHAM MOHD. FARHAN MOHD. SHAHID | 71,943/- |
| 2022-23 | COMPUTER ENGINEERING | MADIYAL SATISH SHIVSHARANAPPA | 71943/- |
| | | SONAWANE DNYANESHWARI GANESH | 71943/- |
| | | MOURYA NITESH JAIPRAKASH | 71943/- |
| 2022-23 | CS & ENGG (IOT & CYBER SECURITY) | MAHTO DEEPKUMAR DINESH | 71943/- |
| | | NIKHIL BRINDAVAN GUPTA | 71943/- |
| | | HANDE SHANTU SANJAY | 71943/- |



JNIESTRT
Smt. Indira Gandhi College of Engineering
Estd. : 1993-94
(Approved by AICTE New Delhi & Govt. of Maharashtra,
Affiliated to University of Mumbai)



| | | | |
|--|------------------|------------------------------|--|
| 2022-23 | CS & ENGG (AIML) | RAJENDRA SUBHASH GHUGE | 71943/- |
| | | TANISHA NANDKISHOR MAURYA | 71943/- |
| | | SASURGAON PRAVEEN BHIMRAO | 71943/- |
| | | | |
| Number of Scholarship offered by the institution and Duration & Amount | | | N.A |
| Criteria of fee Waivers/Scholarship | | | As per the norms set by the Government of India and Government of Maharashtra |
| D- Estimated cost of boarding and lodging in hostel | | | N.A. |



JNIESTRT
Smt. Indira Gandhi College of Engineering
Estd. : 1993-94
(Approved by AICTE New Delhi & Govt. of Maharashtra,
Affiliated to University of Mumbai)



➤ **10 : Admission**

➤ **10-I No of seats sanction with year of approval**

| Sr No. | Name of Course | Year Of Approval | No of Seats |
|--------|---|------------------|-------------|
| 01 | Computer Engineering | 1992 | 60 |
| 02 | Computer Science & Engineering (AI & MI) | 2020 | 60 |
| 03 | Computer Science & Engineering (IoT & Cyber Security) | 2020 | 60 |
| 04 | Electrical Engineering | 1996 | 60 |
| 05 | Mechanical Engineering | 2018 | 60 |
| 06 | ARTIFICIAL INTELLIGENCE AND DATA SCIENCE | 2023 | 60 |



JNIESTRT
Smt. Indira Gandhi College of Engineering
 Estd. : 1993-94
 (Approved by AICTE New Delhi & Govt. of Maharashtra,
 Affiliated to University of Mumbai)



➤ **10-II No of students admitted under various categories each year in last three year**

| SMT. INDIRA GANDHI COLLEGE OF ENGINEERING | | | | | | | | | | | | | | | | | | | | | | | | | | | |
|--|--------------|-----------------|------------|------------|------------|------------|-----------|-----------|----------|-----------|-----------|-----------|----------|-----------|----------|-----------|----------|------------|-----------|-----------|----------|-----------|-----------|-----------|-----------|-------------|---|
| PLOT NO. 1, SEC - 08, GHANSOLI, NAVI MUMBAL | | | | | | | | | | | | | | | | | | | | | | | | | | | |
| LIST OF ADMITTED STUDENT FOR ACADEMIC YEAR 2024-25 | | | | | | | | | | | | | | | | | | | | | | | | | | | |
| Name of the course | CLASS | 25-12-24 | | | | | | | | | | | | | | | | | | | | | | | | | |
| | | Total Admission | | OPEN | | SC | | ST | | VJ/DT | | NT-B | | NT-C | | NT-D | | OBC | | SBC | | SEBC | | EWS | | GRAND TOTAL | |
| | | M | F | M | F | M | F | M | F | M | F | M | F | M | F | M | F | M | F | M | F | M | F | M | F | | |
| COMP.ENGG. | F.E. | 82 | 50 | 42 | 25 | 7 | 6 | - | - | 1 | 1 | 2 | 1 | 1 | 2 | 2 | 1 | 15 | 6 | 3 | - | - | 4 | 6 | 5 | | 2 |
| FE CSE AI & ML | | 46 | 21 | 24 | 12 | 5 | 2 | - | - | 1 | - | 1 | - | 1 | - | - | 1 | 8 | 3 | - | - | 4 | - | 2 | 3 | 67 | |
| FE CSE IOT | | 39 | 22 | 24 | 9 | 3 | 2 | - | 1 | - | 1 | - | - | - | 1 | - | 1 | 10 | 6 | - | - | 1 | 1 | - | 1 | 61 | |
| FE AIDS | | 44 | 20 | 25 | 9 | 5 | 2 | 1 | - | 1 | - | 2 | - | - | 1 | - | 1 | 7 | 3 | - | 1 | 2 | 2 | 1 | 1 | 64 | |
| ELECTRICAL ENGG. | | 33 | 20 | 15 | 10 | 7 | 3 | - | - | - | - | - | 1 | - | 1 | 1 | 1 | 4 | 5 | - | - | 4 | 1 | - | - | 53 | |
| MECH. ENGG. | | 28 | 4 | 13 | - | 5 | 2 | - | - | - | - | - | - | - | 2 | - | - | 7 | 2 | 1 | - | - | - | - | - | 32 | |
| COMP.ENGG. | SE & DIR SE. | 58 | 24 | 29 | 16 | 8 | 1 | 1 | - | 1 | 1 | 1 | 1 | 3 | - | - | 13 | 4 | 1 | - | 1 | - | - | 1 | 82 | | |
| CSE AI & ML | | 44 | 33 | 28 | 16 | 5 | 3 | - | - | - | 2 | 1 | - | 3 | - | - | 1 | 6 | 9 | - | - | - | 1 | 1 | 1 | 77 | |
| CSE IOT | | 47 | 28 | 20 | 16 | 8 | 3 | - | - | - | 2 | 1 | 1 | 2 | 1 | 1 | - | 11 | 5 | 2 | 2 | - | - | - | - | 75 | |
| FE AIDS | | 51 | 23 | 25 | 13 | 5 | 2 | - | - | 2 | - | 1 | - | 2 | 1 | - | - | 14 | 7 | 1 | - | 1 | - | - | - | 74 | |
| ELECTRICAL ENGG. | | 46 | 21 | 17 | 9 | 7 | 5 | 2 | 1 | 2 | - | 2 | - | 2 | 1 | 1 | - | 9 | 5 | 1 | 1 | 1 | - | 1 | - | 67 | |
| MECH. ENGG. | | 11 | - | 9 | - | - | - | - | - | - | - | - | - | - | - | - | - | 1 | 1 | - | - | - | - | - | - | 11 | |
| COMP.ENGG. | T.E. | 47 | 16 | 22 | 7 | 3 | 2 | - | - | 2 | 1 | 1 | - | - | - | 1 | 13 | 4 | 1 | - | - | - | - | 4 | 2 | 63 | |
| CSE AI & ML | | 46 | 19 | 23 | 13 | 5 | 2 | 2 | - | 2 | 1 | 2 | - | 1 | - | - | 9 | 2 | 2 | - | - | - | - | 1 | - | 65 | |
| CSE IOT | | 39 | 20 | 23 | 11 | 5 | 2 | - | - | 1 | 1 | 1 | - | - | - | 1 | - | 5 | 3 | 1 | 1 | - | - | 2 | 2 | 59 | |
| ELECTRICAL ENGG. | | 40 | 17 | 15 | 12 | 7 | - | 3 | - | 4 | 1 | - | - | - | - | - | 9 | 3 | 1 | - | - | - | - | 1 | 1 | 57 | |
| MECH. ENGG. | | 5 | - | 4 | - | - | - | - | - | - | - | - | - | - | - | - | 1 | - | - | - | - | - | - | - | - | 5 | |
| COMP.ENGG. | B.E. | 28 | 32 | 16 | 12 | 4 | 4 | - | - | - | - | - | 1 | 3 | - | 1 | 1 | 7 | 6 | - | - | - | - | 3 | 2 | 60 | |
| CSE AI & ML | | 50 | 23 | 31 | 6 | 2 | 4 | - | - | - | - | - | 2 | 3 | - | 2 | 7 | 5 | 1 | 1 | - | - | - | 5 | 4 | 73 | |
| CSE IOT | | 40 | 15 | 22 | 11 | - | 2 | - | - | - | - | 2 | - | - | - | 1 | 9 | 2 | - | - | - | - | - | 5 | 1 | 55 | |
| ELECTRICAL ENGG. | | 45 | 8 | 24 | 4 | 6 | 2 | 1 | - | 3 | - | 2 | - | 1 | - | - | 1 | 8 | - | - | 1 | - | - | - | - | 53 | |
| MECH. ENGG. | | 22 | 2 | 12 | 2 | 4 | - | - | - | 1 | - | - | - | - | - | - | 5 | - | - | - | - | - | - | - | - | 24 | |
| | | 891 | 418 | 463 | 213 | 101 | 49 | 10 | 2 | 21 | 11 | 20 | 6 | 25 | 8 | 11 | 7 | 178 | 80 | 16 | 7 | 18 | 11 | 31 | 21 | 1309 | |



JNIESTRT
Smt. Indira Gandhi College of Engineering
Estd. : 1993-94
 (Approved by AICTE New Delhi & Govt. of Maharashtra,
 Affiliated to University of Mumbai)



SMT. INDIRA GANDHI COLLEGE OF ENGINEERING
PLOT NO. 1, SEC - 08, GHANSOLI, NAVI MUMBAL
LIST OF ADMITTED STUDENT FOR ACADEMIC YEAR 2022-23

DATE:06/12/2022

| Name of the course | CLASS | Total Admission | | OPEN | | SC | | ST | | VI/DT | | NT-B | | NT-C | | NT-D | | OBC | | SBC | | SEBC | | EWS | GRAND TOTAL | |
|--------------------|-------------|-----------------|------------|------------|------------|------------|------------|-----------|-----------|----------|-----------|----------|-----------|----------|-----------|----------|----------|----------|------------|-----------|-----------|----------|----------|----------|-------------|----------|
| | | M | F | M | F | M | F | M | F | M | F | M | F | M | F | M | F | M | F | M | F | M | F | | | |
| | | | | | | | | | | | | | | | | | | | | | | | | | | |
| COMP.ENGG. | F.E. | 51 | 16 | 24 | 9 | 3 | 1 | 1 | - | 2 | 1 | 2 | - | 2 | - | 1 | - | 11 | 3 | 1 | - | - | 4 | 2 | 67 | |
| FECE AI & ML | | 45 | 22 | 21 | 12 | 6 | 2 | 2 | - | 1 | 1 | 2 | - | 2 | - | - | 1 | 6 | 4 | 1 | - | - | 4 | 2 | 67 | |
| FECE IOT | | 50 | 17 | 29 | 8 | 4 | 2 | 1 | - | - | 1 | 1 | - | 1 | - | 1 | - | 8 | 3 | 1 | 1 | - | - | 4 | 2 | 67 |
| ELECTRICAL ENGG. | | 28 | 13 | 9 | 9 | 4 | - | - | - | - | - | - | - | 1 | - | - | - | 2 | 3 | 1 | - | - | - | 3 | 1 | 33 |
| MECH ENGG. | | 2 | - | 1 | - | - | - | - | - | - | - | - | - | - | - | - | - | 1 | - | - | - | - | - | - | - | 2 |
| COMP.ENGG. | SE & DIR 66 | 65 | 30 | 22 | 16 | 5 | 3 | - | 1 | 1 | 1 | - | 1 | 4 | - | 1 | 1 | 13 | 7 | - | - | - | - | - | 70 | |
| CSEAI & ML | | 55 | 23 | 37 | 11 | 2 | 6 | - | - | 1 | 1 | - | 2 | 3 | - | 1 | - | 8 | 5 | 2 | 1 | - | - | - | 78 | |
| CSEIOT | | 53 | 22 | 35 | 16 | 6 | 3 | - | - | - | - | 2 | - | 2 | - | - | 1 | 10 | 2 | - | - | - | - | - | 75 | |
| ELECTRICAL ENGG. | | 60 | 13 | 30 | 6 | 6 | 2 | 5 | - | 1 | 1 | 4 | - | 1 | - | - | 2 | 12 | 1 | 1 | 1 | - | - | - | 73 | |
| MECH ENGG. | | 12 | 2 | 10 | 2 | - | - | - | - | - | - | - | - | - | - | - | - | 1 | - | - | - | - | - | - | - | 14 |
| COMP.ENGG. | T.E. | 54 | 19 | 34 | 10 | 4 | 3 | - | 1 | 2 | 1 | - | - | 1 | - | 1 | - | 9 | 4 | 2 | 1 | - | - | - | 73 | |
| CSEAI & ML | | 47 | 21 | 28 | 14 | 9 | 4 | - | 1 | 1 | 1 | - | - | 1 | - | 1 | - | 7 | 4 | - | - | - | - | - | 70 | |
| CSEIOT | | 55 | 16 | 34 | 9 | 6 | 4 | 1 | - | 1 | - | 1 | - | - | 1 | - | 1 | 10 | 2 | 1 | - | - | - | - | 71 | |
| ELECTRICAL ENGG. | | 55 | 18 | 27 | 10 | 7 | 1 | 2 | - | - | - | 2 | 1 | 1 | 1 | - | - | 16 | 4 | - | 1 | - | - | - | - | 73 |
| MECH ENGG. | | 61 | 2 | 35 | 1 | 9 | 1 | - | - | - | - | 2 | - | - | - | - | - | 15 | - | - | - | - | - | - | - | 63 |
| COMP.ENGG. | B.E. | 55 | 21 | 30 | 12 | 7 | 3 | 1 | - | 3 | 2 | - | - | - | 1 | - | - | 11 | 3 | 1 | 1 | 2 | 1 | - | 78 | |
| EXTCENGG. | | 28 | 10 | 22 | 5 | 1 | 3 | - | - | - | - | - | - | - | - | - | - | 5 | - | - | - | - | 2 | - | 38 | |
| ELECTRICAL ENGG. | | 131 | 26 | 59 | 9 | 19 | 8 | 6 | 1 | 5 | - | 2 | 1 | 6 | 1 | 2 | 1 | 31 | 5 | 2 | - | 1 | - | - | - | 159 |
| MECH ENGG. | | 73 | 2 | 37 | 1 | 10 | 1 | 2 | - | 3 | - | 1 | - | - | - | 1 | - | 14 | - | 2 | - | 1 | - | - | - | 75 |
| TOTAL | | | 955 | 297 | 524 | 160 | 106 | 45 | 21 | 4 | 21 | 9 | 20 | 5 | 27 | 4 | 9 | 7 | 190 | 50 | 15 | 6 | 4 | 3 | 15 | 7 |

SMT. INDIRA GANDHI COLLEGE OF ENGINEERING
PLOT NO. 1, SEC - 08, GHANSOLI, NAVI MUMBAL.
LIST OF ADMITTED STUDENT FOR ACADEMIC YEAR 2023-24

| Name of the course | CLASS | Total Admission | | OPEN EXCLUDING MARATHA | | MARATHA | | SC | | ST | | VI/DT | | NT-B | | NT-C | | NT-D | | OBC | | SBC | | SEBC | | EWS | GRAND TOTAL |
|--------------------|-------------|-----------------|------------|------------------------|------------|------------|-----------|-----------|-----------|-----------|----------|-----------|----------|-----------|----------|-----------|----------|-----------|----------|------------|-----------|-----------|----------|----------|-----------|----------|-------------|
| | | M | F | M | F | M | F | M | F | M | F | M | F | M | F | M | F | M | F | M | F | M | F | M | F | | |
| | | | | | | | | | | | | | | | | | | | | | | | | | | | |
| COMP.ENGG. | F.E. | 43 | 18 | 21 | 8 | 3 | 4 | 5 | 2 | 2 | - | - | - | 1 | 1 | - | 1 | - | 9 | 3 | 1 | - | - | - | - | 61 | |
| FECE AI & ML | | 44 | 23 | 20 | 6 | 10 | 6 | 4 | 2 | - | - | - | 1 | 1 | - | 3 | - | 1 | 6 | 7 | - | - | - | - | - | 67 | |
| FECE IOT | | 44 | 23 | 12 | 7 | 9 | 7 | 8 | 2 | - | 2 | - | 1 | 1 | 1 | 1 | 1 | 7 | 3 | 3 | 2 | - | - | - | - | 67 | |
| FEAIDS | | 39 | 18 | 12 | 3 | 10 | 7 | 5 | 2 | - | - | 1 | - | 1 | - | 1 | - | - | 9 | 6 | - | - | - | - | - | - | 57 |
| ELECTRICAL ENGG. | | 25 | 12 | 10 | 6 | 3 | 1 | 4 | 4 | 1 | - | - | - | 1 | - | 2 | - | - | 5 | - | - | - | - | - | - | - | 37 |
| MECH ENGG. | 4 | - | 2 | - | 1 | - | 1 | - | - | - | - | - | - | - | - | - | - | - | - | - | - | - | - | - | - | 4 | |
| COMP.ENGG. | SE & DIR 66 | 68 | 15 | 20 | 3 | 8 | 6 | 3 | 1 | - | - | 2 | 1 | 1 | - | - | - | 1 | 12 | 4 | 1 | - | - | - | - | 63 | |
| CSEAI & ML | | 68 | 20 | 16 | 9 | 10 | 6 | 5 | 2 | 2 | - | 2 | 1 | 1 | - | 2 | - | - | 8 | 3 | 2 | - | - | - | - | 68 | |
| CSEIOT | | 43 | 22 | 20 | 8 | 10 | 5 | 5 | 3 | - | - | - | 2 | 1 | - | - | - | 1 | 5 | 2 | 2 | 1 | - | - | - | 65 | |
| ELECTRICAL ENGG. | | 41 | 18 | 9 | 7 | 11 | 6 | 8 | - | 1 | - | 4 | 1 | - | - | - | - | - | 8 | 4 | - | - | - | - | - | 59 | |
| MECH ENGG. | | 5 | - | 8 | - | - | - | - | - | - | - | - | - | - | - | - | - | - | 1 | - | - | - | - | - | - | - | 5 |
| COMP.ENGG. | T.E. | 33 | 26 | 9 | 8 | 5 | 5 | 4 | 3 | - | - | - | - | - | 3 | 1 | 1 | 1 | 8 | 6 | - | - | - | 3 | 2 | 59 | |
| CSEAI & ML | | 51 | 24 | 18 | 3 | 12 | 3 | 1 | 5 | - | - | - | - | 2 | 4 | - | 2 | - | 8 | 5 | 1 | 1 | - | - | 5 | 5 | 75 |
| CSEIOT | | 40 | 17 | 11 | 8 | 11 | 3 | 3 | 3 | - | - | - | - | 2 | - | - | - | 1 | 7 | 2 | - | - | - | - | 3 | 1 | 57 |
| ELECTRICAL ENGG. | | 48 | 9 | 19 | - | 6 | 4 | 6 | 2 | 2 | - | 1 | 1 | 3 | - | 1 | - | - | 10 | - | - | 1 | - | - | - | - | 57 |
| MECH ENGG. | | 7 | 2 | 3 | 2 | 3 | - | - | - | - | - | - | - | - | - | - | - | - | 1 | - | - | - | - | - | - | - | 9 |
| COMP.ENGG. | B.E. | 44 | 15 | 23 | 3 | 6 | 5 | 3 | 2 | - | - | - | - | - | 1 | - | 1 | - | 8 | 4 | 2 | 1 | - | - | - | 59 | |
| CSEAI & ML | | 42 | 22 | 19 | 11 | 7 | 3 | 7 | 4 | - | 1 | 1 | - | 1 | 1 | - | - | 6 | 3 | - | - | - | - | - | - | 64 | |
| CSEIOT | | 40 | 13 | 22 | 7 | 9 | 1 | 5 | 2 | - | - | - | 1 | - | - | - | 1 | 1 | 10 | 2 | - | - | - | - | - | 61 | |
| ELECTRICAL ENGG. | | 49 | 17 | 13 | 6 | 9 | 4 | 7 | 1 | 2 | - | 2 | 1 | - | - | - | - | - | 16 | 4 | - | 1 | - | - | - | 66 | |
| MECH ENGG. | | 19 | 2 | 8 | 1 | 5 | - | 1 | 1 | - | - | - | - | - | - | - | - | - | 5 | - | - | - | - | - | - | - | 21 |
| TOTAL | | 765 | 316 | 291 | 106 | 148 | 74 | 85 | 41 | 10 | 1 | 15 | 9 | 13 | 4 | 20 | 3 | 10 | 4 | 144 | 63 | 12 | 7 | - | 13 | 8 | 1081 |



JNIESTRT
Smt. Indira Gandhi College of Engineering
Estd. : 1993-94
(Approved by AICTE New Delhi & Govt. of Maharashtra,
Affiliated to University of Mumbai)



➤ **10-III No of applications received during last two years for admission under management quota and No of seats admitted**

| Year | No. of application received under Management Quota | No. of students Admitted |
|---------|--|--------------------------|
| 2022-23 | 65 | 65 |
| 2023-24 | 76 | 73 |
| 2024-25 | 73 | 73 |



Smt. Indira Gandhi
COLLEGE OF ENGINEERING

➤ **11. ADMISSION PROCEDURE**

A. Mention the admission test being followed, name and address of the Test Agency and its URL (website)

| Sr. No. | Name of Test | Address of the Test Agency | |
|---------|--------------|---|---|
| 1 | MHT-CET | Directorate of Technical Education, Maharashtra | https://cetcell.mahacet.org/ |
| 2 | JEE | National Testing Agency | https://cetcell.mahacet.org/ |

B. No of seats allotted to different test qualified candidate separately

| Sr. No. | Name of Test | No of Students allotted |
|---------|--------------|-------------------------|
|---------|--------------|-------------------------|



JNIESTRT
Smt. Indira Gandhi College of Engineering
Estd. : 1993-94
(Approved by AICTE New Delhi & Govt. of Maharashtra,
Affiliated to University of Mumbai)



| | | |
|---|---------|-----------|
| 1 | MHT-CET | All Seats |
| 2 | JEE | All Seats |

C. Calendar for admission against Management/vacant seats:

As per the guidelines given by DTE, Maharashtra

➤ **12. CRITERIA AND WEIGHTAGES FOR ADMISSION:**

As per the directives given by the Directorate of Technical Education, Maharashtra State.

➤ **13. LIST OF APPLICANTS:**

The list of applicants is published under the Central Admission Process CAP.

➤ **14. RESULTS OF ADMISSION UNDER MANAGEMENT SEATS/VACANT SEATS:**

This information is made available on the institutional website after admission process is over

➤ **15. INFORMATION OF INFRASTRUCTURE AND OTHER RESOURCES AVAILABLE:**



JNIESTRT
Smt. Indira Gandhi College of Engineering
Estd. : 1993-94
(Approved by AICTE New Delhi & Govt. of Maharashtra,
Affiliated to University of Mumbai)



| Particulars | No | Size |
|-----------------|----|------------------|
| Class Room | 18 | 70Sq. Mt. each |
| Tutorial Room | 04 | 33 Sq. Mt. each |
| Laboratories | 40 | 70Sq. Mt. each |
| Drawing Hall | 01 | 60 capacity |
| Computer Centre | 01 | 150 Sq. Mt. Area |

Occupancy Certificate :

Fire Safety Certificate

Hostel Facility: NA



Smt. Indira Gandhi
COLLEGE OF ENGINEERING

➤ **15-A. Library**

Information about Books, Journals and other facilities are available on our website
<http://sigce.edu.in/academics/library.asp>

➤ **15-B. Laboratory and Workshop**

Information about laboratories and workshops are available on our website <http://sigce.edu.in>



➤ **15-. Computing Facilities**

| | |
|--|---|
| Internet Bandwidth | Two lines of 150 mbps |
| Number and configuration of System | 290 PIII and above/4GB/8GB RAM 500GB HDD |
| Total number of system connected by LAN | 200 |
| Total number of system connected by WAN | 200 |
| Major software packages available | Windows10, MATLAB, Automation studio |
| Special purpose facilities available | PCs with high configuration. |
| Facilities for conduct of Classes/Course in Online Mode (Theory & Practical) | Available |
| Innovation Cell | Available |
| Social Media Cell | Available |
| Compliance of the NAD | N.A. |

➤ **15-D. List of Facilities available**

| | |
|--|-----------------------------------|
| Games and Sports Facilities | Available in the Institute |
| Extra-Curricular Activities | Available |
| Soft-Skill Development Facilities | Available |



➤ **15-E. Teaching and Learning Process**

Curriculum and syllabus for each of the programmes as approved by the university

As per Mumbai University Syllabus

Academic calendar of University

As per Mumbai University Syllabus

Academic time table with the name of the faculty members handling the course

Teaching load of each faculty

Internal continuous evaluation system and place

Two Internal assessment per semester

Student assessment of faculty system in place

By taking semester wise faculty feedback from students

➤ **16 Enrolment and placement details of students in last three years**

Available on website

➤ **17 List of research project/Consultancy works**

Same is available in Faculty details

➤ **18 LoA and Subsequent EoA till the current academic year**

Provided on the institutional website:

➤ **19 ACCOUNTED AUDITED STATEMENT FOR THE LAST THREE YEARS**



JNIESTRT
Smt. Indira Gandhi College of Engineering
Estd. : 1993-94
(Approved by AICTE New Delhi & Govt. of Maharashtra,
Affiliated to University of Mumbai)



➤ **20 BEST PRACTICES**



Smt. Indira Gandhi
COLLEGE OF ENGINEERING