



JNIESTRT
Smt. Indira Gandhi College of Engineering
Estd. : 1993-94
(Approved by AICTE New Delhi & Govt. of Maharashtra,
Affiliated to University of Mumbai)



MANDATORY DISCLOSURE 2024-25 For extension of Approval

in respect of

Undergraduate Engineering Program



Submitted to
Western Regional Office
All India Council for Technical Education (AICTE)
2nd Floor, Industrial Assurance Building,
V.N.Road, opp. Church gate Rly. Station,
Church gate
Mumbai-400 020

by

Smt. Indira Gandhi College of Engineering

Plot No.1, Sector-8, Ghansoli, Navi Mumbai-400701



JNIESTRT
Smt. Indira Gandhi College of Engineering
Estd. : 1993-94
 (Approved by AICTE New Delhi & Govt. of Maharashtra,
 Affiliated to University of Mumbai)



Mandatory Disclosure	Updated on 18/04/2024
----------------------	-----------------------

➤ 01 : NAME OF THE INSTITUTION

Name of Institution	Smt. Indira Gandhi College of Engineering		
Address	Plot No.1, Sector 8, Ghansoli		
City & Pin Code	Navi Mumbai-400 701		
State / UT	Maharashtra		
Longitude & Latitude	73.007 E (IMD) & 19.155 N (IMD)		
Phone number with STD code	8080949300		
FAX number with STD code			
Office hours at the Institution	9.15 am to 5.30 pm		
Academic hours at the Institution	9.30 am to 5 pm		
E-Mail	contactsigce@gmail.com , contactus@sigce.edu.in	Website	www.sigce.edu.in
Nearest Railway Station (dist in Km)	Ghansoli 1km from Institute		
Nearest Airport (dist in Km)	Sahara Airport(Domestic & International), 35km from Institute		

➤ 02 : NAME AND ADDRESS OF THE TRUST

Name of the organization Running the Institution	Jawaharlal Nehru Institute of Education Science & Technological Research, Nanded, M.S.
Type of the organization	Trust
Address of the organization	01, HIG Colony Near ITI, Nanded
Registered with	Charity Commissioner
Registration date	15-11-1985
Website of the organization	--



JNIESTRT
Smt. Indira Gandhi College of Engineering
Estd. : 1993-94
(Approved by AICTE New Delhi & Govt. of Maharashtra,
Affiliated to University of Mumbai)



➤ **03: NAME AND ADDRESS OF THE PRINCIPAL**

Name of Principal	Dr. Sunil Chavan
Exact Designation	Principal
Phone number with STD code	8080949300
FAX number with STD code	
Email	principal@sigce.edu.in
Highest Degree	PhD (Electronics)
Field of specialization	Electronics

➤ **04: NAME OF AFFILIATING UNIVERSITY**

Name of the affiliating University	Mumbai University
Address	Mumbai university, Fort Mumbai 32
Website	www.mu.ac.in
Latest affiliation period	2019-20



JNIESTRT
Smt. Indira Gandhi College of Engineering
Estd. : 1993-94
(Approved by AICTE New Delhi & Govt. of Maharashtra,
Affiliated to University of Mumbai)



➤ **05 : GOVERNANCE**

➤ **05-I : Governing Board Member**

Name	Position	Comments
Hon. Shri V.M. Jadhav	Chairman	
Mr. Sunil Jadhav	Trust Nominee	
Mrs. Sharmishtha Jadhav	Trust Nominee	
Mrs. Ashvini Jadhav Bhagat	Trust Nominee	
Ex-. Officio AICTE	Regional Officer (Ex-Officio) AICTE	
-	AICTE Nominee	For Nominee Correspondence done with AICTE. Nomination is awaited.
State Gov. Ex-officio	DTE/ State Govt. (Ex Officio)	
-	DTE Nominee	For Nominee Correspondence done with DTE Nomination is awaited.
-	University of Mumbai Nominee	
Mr. Shridhar Navghare	Industrialist	
Dr. Sunil S. Chavan	Member Secretary	
Prof. V.P. Patil	Faculty Member	
Dr. Sandhya Mathur	Faculty Member	

Frequency of Meetings & date of last Meeting: Twice in a year



JNIESTRT
Smt. Indira Gandhi College of Engineering
Estd. : 1993-94
(Approved by AICTE New Delhi & Govt. of Maharashtra,
Affiliated to University of Mumbai)



➤ **05-II : Members of the Academic Advisory Body**

Hon. Shri V.M. Jadhav	Chairman
Mrs. Sharmishtha Jadhav	Secretary
Mr. Sunil Jadhav	Trustee Member
Mrs. Ashwini Jadhav Bhagat	Trustee Member
Dr. Sunil S Chavan	Principal
Prof. V.P. Patil	Vice Principal
Mr. Sumesh Menon	
Prof. Rajesh Kulkarni	
All HoD's	

➤ **05-III** Frequency of meetings & Date of last meeting : Once in six months and when required.



➤ **05-IV : Organizational Chart**

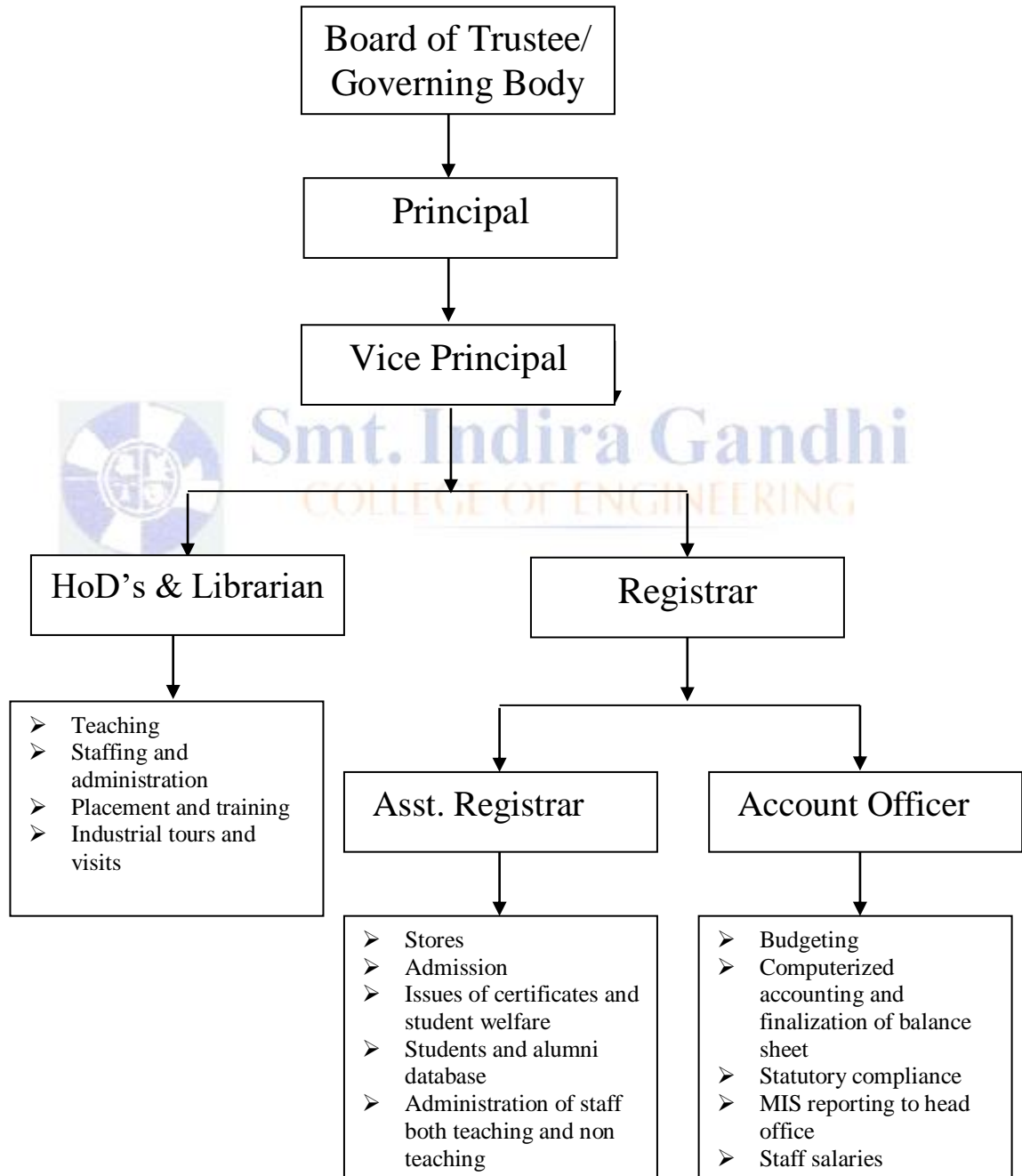



JNIESTRT
Smt. Indira Gandhi College of Engineering
Estd. : 1993-94
(Approved by AICTE New Delhi & Govt. of Maharashtra,
Affiliated to University of Mumbai)



➤ **05-V: Nature and Extent of involvement of Faculty and students in academic affairs/ improvements**

Academic faculty members participate in the BOS, Examination section, STTP, seminars, workshops, syllabus revisions, and industrial training programmes at Mumbai University, as well as other activities aimed at increasing the quality of education. Indirectly, this adds to the academic development of the institute's faculty.

At the institute, the Academic Advisory Body and Academic performance appraisal system is comprised of Faculties and Students Council consists of students who are elected by their peers. Their opinions and feedback are used to help academics better in the future. The institute has a well-established procedure for gathering student comments. Wherever possible, legitimate student suggestions are included into the institute's academic processes in order to enhance students' learning experiences.

At the institute, Students supervised/Mentored by Faculties . The contact between the guardian-faculty and the students gives feedback that contributes to the academic experience's overall quality.



➤ **05-VI : Mechanism/ Norms and Procedure for democratic/ good Governance**

The institute wants to make sure that the campus is healthy and peaceful. The system makes sure that the students, faculty, and staff have all the things they need, but it also makes sure that there is a way to deal with complaints, if there are any

To take care of these, the following are the committees that have been set up for different things:

1. Anti-Ragging Committee
2. The Grievance Redress Committee.
3. Committee for SC/ST
4. The Committee for Internal Complaints
5. The Academic Review and Appraisal

Motivating the teachers and giving them the tools, they need to do their jobs better makes their jobs more enjoyable.

The professional development of faculty is very important, and they are encouraged to take the time to do it.

Incubation and an innovation cell have been set up. There are also technical advantages to taking them from the company.

Suggestions/Complaint boxes are kept in places that are easy to get to on the campus. Complaints and suggestions that are put in the boxes are sorted and sent to the right people.

➤ **05-VII: Student feedback mechanism on Institutional Governance/ faculty performance**

Students are invited to use the suggestion boxes to express their concerns about institutional governance and to provide solutions to such concerns. Two times a year, throughout each semester, students are asked for their opinions on the performance of the faculty members, so that the concerned faculty members can identify their areas of improvement.



➤ **05-VIII : Grievance Redressal mechanism for Faculty, staff and students**

Faculty meetings are held on a regular basis in each department, chaired by the corresponding HOD. The faculty's difficulties, if any, with administrative and academic grievances are discussed in meetings, and the responsible HODs attempt to resolve these issues at the departmental level, but may occasionally submit the situation to the principal, depending on the degree of the problem. Staff grievances, if any, are forwarded to the Registrar and Principal for resolution.

Students' problems are addressed through the required system, which entails a staff member serving as a mentor for approximately 15-20 students. Academic difficulties encountered by students are addressed by subject instructors in cooperation with HODs. Other minor issues concerning students, if any, are sent to the college administration via suggestion boxes, and appropriate procedures for redressing these grievances are taken at the appropriate level.

Provided on the institutional website: <http://sigce.edu.in/management.asp>

➤ **05-IX : Establishment of Ant ragging Committee**

Provided on the institutional website: <http://sigce.edu.in/management.asp>

➤ **05-X : Establishment of online grievance redressal mechanism**

Provided on the institutional website: <http://sigce.edu.in/management.asp>

➤ **05-XI : Establishment of Internal complaint committee**

Provided on the institutional website: <http://sigce.edu.in/management.asp>

➤ **[05-XII : Establishment of committee for SC/ST](#)**

➤ **[05-XII : Internal Quality Assurance Cell](#)**



JNIESTRT
Smt. Indira Gandhi College of Engineering
Estd. : 1993-94
(Approved by AICTE New Delhi & Govt. of Maharashtra,
Affiliated to University of Mumbai)



➤ **06: Programmes**

Name of Program	Engineering & Technology
Name of Course	Status of Accreditation
Computer Engineering	Not Applied
Computer Science & Engineering (AI & ML)	Not Eligible
Computer Science & Engineering (IoT & Cyber Security)	Not Eligible
Electrical Engineering	Not Applied
Mechanical Engineering	Not Eligible
Artificial Intelligence and Data Science	Not Eligible



JNIESTRT
Smt. Indira Gandhi College of Engineering
Estd. : 1993-94
 (Approved by AICTE New Delhi & Govt. of Maharashtra,
 Affiliated to University of Mumbai)



➤ **06: Course Details**

Name of the Department	1. Computer Engineering		
Course	4 years		
Level	UG		
1 st Year of approval by the Council	Letter No. 26-24/89-AICTE/BH-536 dated 19 September 1992		
Year wise Sanctioned Intake	2023-24	2022-23	2021-22
	60+3 (TFWS)	60+3 (TFWS)	60 +3 (TFWS)
Year wise Actual Admissions	2023-24	2022-23	2021-22
	61	67	60
Cut off marks – General quota	2023-24	2022-23	2021-22
	80.15	69	76.06
% Students passed with Distinction	2022-23	2021-22	2020-21
	80	96	36.36
% Students passed with First Cass	2022-23	2021-22	2020-21
	5.5	2	54.54
Students Placed	2022-23	2021-22	2020-21
	43	31	17
Average Pay package, Rs./Year	2022-23	2021-22	2020-21
	4LPA	4LPA	3LPA
Students opted for Higher Studies	2022-23	2021-22	2020-21
	3	0	0
Accreditation Status of the course	Non Accredited		
Doctoral Courses	No		
Foreign Collaborations, if any	No		
Professional Society Memberships	ISTE, IETE, CSI, ISA, IEEE		
Professional activities			
Consultancy activities	No		
Grants fetched	Nil		
Departmental Achievements			
Distinguished Alumni			



JNIESTRT
Smt. Indira Gandhi College of Engineering
Estd. : 1993-94
 (Approved by AICTE New Delhi & Govt. of Maharashtra,
 Affiliated to University of Mumbai)



➤ **06: Course Details**

Name of the Department	4. Electrical Engineering		
Course	4 years		
Level	UG		
1 st Year of approval by the Council	Letter No. 26-24/89-AICTE/BH-536 dated 19 September 1992 Letter No. Western/1-3517586800/2018/EOA dtd		
Year wise Sanctioned Intake	2023-2024	2022-2023	2021-2022
	60+3 (TFWS)	60+3 (TFWS)	60+3 (TFWS)
Year wise Actual Admissions	2023-2024	2022-2023	2021-2022
	37	33	21
Cut off marks – General quota	2023-2024	2022-2023	2021-2022
	13.31	51	26.17
% Students passed with Distinction	2022-2023	2021-2022	2020-2021
	31.25	92	48.57
% Students passed with First Class	2022-2023	2021-22	2020-21
	6.25	1	45.71
Students Placed	2022-2023	2021-22	2020-21
	15	9	07
Average Pay package, Rs./Year	2022-2023	2021-22	2020-21
	4LPA	4.5LPA	3LPA
Students opted for Higher Studies	2022-2023	2021-22	2020-21
	0	0	0
Accreditation Status of the course	Non Accredited		
Doctoral Courses	No		
Foreign Collaborations, if any	No		
Professional Society Memberships	ISTE, IETE, CSI, ISA, IEEE		
Professional activities			
Consultancy activities	No		
Grants fetched	Nil		
Departmental Achievements			
Distinguished Alumni			



JNIESTRT
Smt. Indira Gandhi College of Engineering
Estd. : 1993-94
 (Approved by AICTE New Delhi & Govt. of Maharashtra,
 Affiliated to University of Mumbai)



➤ **06: Course Details**

Name of the Department	Mechanical Engineering		
Course	4 years		
Level	UG		
1 st Year of approval by the Council	Letter No. Western/1-3517586800/2018/EOA dtd 29/4/2018		
Year wise Sanctioned Intake	2023-2024	2022-2023	2021-2022
	60+3 (TFWS)	60+3 (TFWS)	60+3 (TFWS)
Year wise Actual Admissions	2023-2024	2022-2023	2021-2022
	4	02	04
Cut off marks – General quota	2023-2024	2022-2023	2021-2022
	37.69	80	46.06
% Students passed with Distinction	2022-2023	2021-2022	2020-2021
	24	94	0
% Students passed with First Class	2022-2023	2021-2022	2020-21
	5.5	0	0
Students Placed	2022-2023	2021-22	2020-21
	8	11	0
Average Pay package, Rs./Year	2022-2023	2021-22	2020-21
	4LPA	3.5LPA	
Students opted for Higher Studies	2022-2023	2021-22	2020-21
Accreditation Status of the course	Non Accredited		
Doctoral Courses	No		
Foreign Collaborations, if any	No		
Professional Society Memberships	ISTE, IETE, CSI, ISA, IEEE		
Professional activities			
Consultancy activities	No		
Grants fetched	Nil		
Departmental Achievements			
Distinguished Alumni			



JNIESTRT
Smt. Indira Gandhi College of Engineering
 Estd. : 1993-94
 (Approved by AICTE New Delhi & Govt. of Maharashtra,
 Affiliated to University of Mumbai)



➤ **06: Course Details**

Name of the Department	Computer Science & Engineering (Artificial Intelligence and Machine Learning)		
Course	4 years		
Level	UG		
1 st Year of approval by the Council	Letter No.WESTERN/1-7002809681/EOA dated 15/6/2020		
Year wise Sanctioned Intake	2023-2024	2022-2023	2021-2022
	60+3 (TFWS)	60+3 (TFWS)	60+3 (TFWS)
Year wise Actual Admissions	2023-2024	2022-2023	2021-2022
	67	67	69
Cut off marks – General quota	2023-2024	2022-2023	2021-2022
	86.69	60	67.58
% Students passed with Distinction	2022-2023	2021-22	2020-21
	0	0	00
% Students passed with First Class	2022-2023	2021-22	2020-21
	0	0	0
Students Placed	2022-2023	2021-22	2020-21
	0	0	0
Average Pay package, Rs./Year	2022-2023	2021-22	2020-21
	0	0	0
Students opted for Higher Studies	2022-2023	2021-22	2020-21
	0	0	0
Accreditation Status of the course	Non Accredited		
Doctoral Courses	No		
Foreign Collaborations, if any	No		
Professional Society Memberships	ISTE, IETE, CSI, ISA, IEEE		
Professional activities			
Consultancy activities	No		
Grants fetched	Nil		
Departmental Achievements			
Distinguished Alumni			



JNIESTRT
Smt. Indira Gandhi College of Engineering
Estd. : 1993-94
 (Approved by AICTE New Delhi & Govt. of Maharashtra,
 Affiliated to University of Mumbai)



➤ **06: Course Details**

Name of the Department	Computer Science & Engineering (Internet of Things and Cyber Security)		
Course	4 years		
Level	UG		
1 st Year of approval by the Council	Letter No. WESTERN/1-7002809681/EOA dated 15/6/2020		
Year wise Sanctioned Intake	2023-2024	2022-2023	2021-2022
	60+3 (TFWS)	60+3 (TFWS)	60+3 (TFWS)
Year wise Actual Admissions	2023-2024	2022-2023	2021-2022
	67	67	66
Cut off marks – General quota	2023-2024	2022-2023	2021-2022
	69.36	60	58.26
% Students passed with Distinction	2022-2023	2021-2022	2020-2021
	0	0	00
% Students passed with First Class	2022-2023	2021-2022	2020-2021
	0	0	00
Students Placed	2022-2023	2021-2022	2020-2021
	0	00	00
Average Pay package, Rs./Year	2022-2023	2021-2022	2020-2021
	0	00	00
Students opted for Higher Studies	2022-2023	2021-2022	2020-2021
	0	00	00
Accreditation Status of the course	Non Accredited		
Doctoral Courses	No		
Foreign Collaborations, if any	No		
Professional Society Memberships	ISTE, IETE, CSI, ISA, IEEE		
Professional activities			
Consultancy activities	No		
Grants fetched	Nil		
Departmental Achievements			
Distinguished Alumni			



JNIESTRT
Smt. Indira Gandhi College of Engineering
Estd. : 1993-94
 (Approved by AICTE New Delhi & Govt. of Maharashtra,
 Affiliated to University of Mumbai)



➤ **07: Course Details**

Name of the Department	Artificial Intelligence and Data Science		
Course	4 years		
Level	UG		
1 st Year of approval by the Council	Letter No. WESTERN/EOA2023-24-230606-170834dated 02/6/2023		
Year wise Sanctioned Intake	2023-2024	2022-2023	2021-2022
	60+3 (TFWS)	00	00
Year wise Actual Admissions	2023-2024	2022-2023	2021-2022
	57	00	00
Cut off marks – General quota	2023-2024	2022-2023	2021-2022
	75.34	00	00
% Students passed with Distinction	2022-2023	2021-2022	2020-2021
	0	0	00
% Students passed with First Class	2022-2023	2021-2022	2020-2021
	0	0	00
Students Placed	2022-2023	2021-2022	2020-2021
	0	00	00
Average Pay package, Rs./Year	2022-2023	2021-2022	2020-2021
	0	00	00
Students opted for Higher Studies	2022-2023	2021-2022	2020-2021
	0	00	00
Accreditation Status of the course	Non Accredited		
Doctoral Courses	No		
Foreign Collaborations, if any	No		
Professional Society Memberships	ISTE, IETE, CSI, ISA, IEEE		
Professional activities			
Consultancy activities	No		
Grants fetched	Nil		
Departmental Achievements			
Distinguished Alumni			



07 : Faculty List

Faculty List 2023-24				
Sr No.	Name	Designation	DEPT	Permanent/Adjunct
1	Dr. SUNIL SHIVAJIRAO CHAVAN	Principal	PRINCIPAL	Permanent
2	Dr. VENKAT P. PATIL	Vice Principal	Vice Principal	Permanent
3	Mrs. SONALI NILESH DESHPANDE	Assistant Professor	CSE:AIML	Permanent
4	Mrs. MANISHA DINKAR HATKAR	Assistant Professor	CSE:AIML	Permanent
5	MS. SWATI VYAS	Assistant Professor	CSE:AIML	Adjunct
6	Dr. RADHIKA NANDA	Assistant Professor	CSE:AIML	Adjunct
7	MRS. VANDANA SHINDE /NIKAM	Assistant Professor	CSE:AIML	Adjunct
8	MR. KRISHNAJI SALGAONKAR	Assistant Professor	CSE:AIML	Adjunct
9	MR. YADAV HRISHIKESH	Assistant Professor	CSE:AIML	Permanent
10	MRS. VANDANA BEHERA	Assistant Professor	CSE:AIML	Adjunct
11	MRS. KIRTI RANA	Assistant Professor	CSE:AIML	Adjunct
12	DR. SHANKAR PATIL	PROFESSOR	COMP	ADJUNT
13	DR. KISHOR T. PATIL	Associate Professor	COMP	Permanent
14	Miss DEEPTI VIJAY CHANDRAN	Assistant Professor	COMP	Permanent
15	Mr. SATISH L.KUCHIWALE	Assistant Professor	COMP	Permanent
16	MR. SELVAMURUGAN KASI	Assistant Professor	COMP	Adjunct
17	Mrs. SARITA SAGAR KHEDIKAR	Assistant Professor	COMP	Permanent
18	Mrs. REVTI S. JADHAV	Assistant Professor	COMP	Permanent
19	Mrs. VAISHALI YEOLE	Assistant Professor	COMP	Adjunct
20	Mrs. JASPREET Tejinder KAUR	Assistant Professor	COMP	Adjunct
21	Mrs. SHRADHA Rajendra CHAUDHARI	Assistant Professor	COMP	Adjunct
22	MRS. ANJALIDEVI PATIL	Assistant Professor	COMP	Adjunct
23	MS. PUJA VAKHARE	Assistant Professor	COMP	Adjunct
24	Mr. NISHANT B.JOSHI	Assistant Professor	ELECTRICAL	Permanent
25	Mr. MOHD MUBASHSHIR ANSARI	Assistant Professor	ELECTRICAL	Permanent
26	Mr. ARUN Nilkanth GAWANDE	Assistant Professor	ELECTRICAL	Permanent
27	Mr. MOHD MOHD. AZHAR ALAM ALAM	Assistant Professor	ELECTRICAL	Permanent
28	Mrs. SARIKA Sandeep MATEY	Assistant Professor	ELECTRICAL	Permanent
29	Mr. CHANDRASHEKAR CHAUDHARI	Assistant Professor	ELECTRICAL	Adjunct
30	MRS. UTKARSHA M. SONEKAR	Assistant Professor	ELECTRICAL	Adjunct
31	MR. SHIVANAND B. KONADE	Assistant Professor	ELECTRICAL	Adjunct
32	Mr. DNYANESHWAR D. GOTE	Assistant Professor	ELECTRICAL	Permanent
33	MR. UDAYSINGH V. PAWAR	Assistant Professor	ELECTRICAL	Permanent
34	DR. MADHU NASHIPUDIMUTH	PROFESSOR	CSE IOT	Adjunct
35	Mrs. SMITA WADEKAR	Assistant Professor	CSE IOT	Permanent



JNIESTRT
Smt. Indira Gandhi College of Engineering
Estd. : 1993-94
(Approved by AICTE New Delhi & Govt. of Maharashtra,
Affiliated to University of Mumbai)



36	Mrs. SARITA M. BOPALKAR	Assistant Professor	CSE IOT	Permanent
37	Mr. SUNIL R.JADHAV	Assistant Professor	CSE IOT	Permanent
38	DR. UMAKANT GOHATRE	Assistant Professor	CSE IOT	Permanent
39	Mrs. AASHA K.KANTEKAR	Assistant Professor	CSE IOT	Permanent
40	MS. ARCHNA KHEULKAR	Assistant Professor	CSE IOT	Adjunct
41	MS. UPPU NIROSHA	Assistant Professor	CSE IOT	Adjunct
42	MR. TUKARAM BANSOD	Assistant Professor	CSE IOT	Adjunct
43	Mr. BASHIRAHMED B. MULLA	Associate Professor	FE	Permanent
44	Dr. ARCHANA S. BORKAR	Assistant Professor	FE	Permanent
45	Dr. SANDHYA MATHUR	Associate Professor	FE	Permanent
46	Mr. DINESH GANGURDE	Assistant Professor	FE	Permanent
47	Mr. GOVIND B.WAGHMARE	Assistant Professor	FE	Permanent
48	Mr. KISHOR B.PATIL	Assistant Professor	FE	Permanent
49	DR. SHYAM S. BORAWAR	Assistant Professor	FE	Adjunct
50	MS. DIPIKA WAGH	Assistant Professor	FE	Adjunct
51	DR. PREETI KAUSHAL	Assistant Professor	FE	Adjunct
52	MS. AMRUTA SONAR	Assistant Professor	FE	Adjunct
53	Dr.SANDIP KOTKAR	Assistant Professor	FE	Adjunct
54	MRS. JAYSHREE MAHALE	Assistant Professor	FE	Adjunct
55	MS. ASHWINI MATE	Assistant Professor	FE	Adjunct
56	MS. AFREEN KHAN	Assistant Professor	FE	Adjunct
57	MR. ADITYA KAKKAD	Assistant Professor	FE	Adjunct
58	Dr. PRABHAKAR KENI	Assistant Professor	FE	Adjunct
59	Mr. VISHWADEEP SAMADHAN SARDAR	Assistant Professor	MECH	Adjunct
60	Mr. ABHAY V.PAGE	Assistant Professor	MECH	Permanent
61	MR. SATISH NIMBALKAR	Assistant Professor	MECH	Permanent
62	Mr. VIVEKANAND KRISHNASWAMY	Assistant Professor	MECH	Adjunct
63	MS. VAISHALI MISAL	Assistant Professor	MECH	Adjunct
64	MR.PROMOD JADHO	Assistant Professor	MECH	Adjunct
65	DR. UDAY GOODSORKAR	Assistant Professor	MECH	Adjunct
66	MR. JITENDRA THOMBRE	Assistant Professor	MECH	Adjunct
67	MR. SHIVRAJ KAVALE	Assistant Professor	MECH	Adjunct
68	MS. RASIKA SHINTRE	Assistant Professor	COMP.	Adjunct
69	MR. FAZLUR REHMAN	Assistant Professor	MECH	Adjunct



JNIESTRT
Smt. Indira Gandhi College of Engineering
 Estd. : 1993-94
 (Approved by AICTE New Delhi & Govt. of Maharashtra,
 Affiliated to University of Mumbai)



➤ **08 : PROFILE OF PRINCIPAL**

13	Name of Teaching staff	Dr. Sunil S. Chavan	
	Designation	Principal	
	Department	Electronics and Telecommunication	
	Date of Joining the Institution	22/08/2014	
	Qualification with Class/Grade	UG B.E. (Electronics) PG M.E. (Electrical & Control System) Phd (Electronics)	
	Total experience in Years	Teaching 24 YRS Industry 4.9 YEAR Admin: 4yrs Research : NIL	
	Paper Published	National 06 International: 06	
	Paper presented in conference	National 03 International: 03	
	PhD Guide? Give Field & University	Field University	
	PhDs/Project Guided	PhDs NIL Projects at Master level:03	
	Book Published/IPRs/Patents	NIL	
	Professional membership	IETE, ISTE, ISNT, IACSIT,	
	Consultant activities		
	Awards		
	Grant fetched		



JNIESTRT
Smt. Indira Gandhi College of Engineering
Estd. : 1993-94
(Approved by AICTE New Delhi & Govt. of Maharashtra,
Affiliated to University of Mumbai)



➤ **09 Fee**

A- Fees in rupees	2023-24	2022-23	2021-22
	87160/-	87,160/-	93,460/-

B- Time Schedule for payment of fee for the entire program	Full Payment at the time of admission for each Academic Year and in two Installation for needy students
--	---

C- No. of fee waivers granted with amount and name of students

A.Y	Branch	Name of Student	Amount
2023-24	COMPUTER ENGINEERING	PATIL SAHIL SUBHASH	71,943/-
		KHAN SAJID MOHAMMAD AYYUB	71,943/-
		PAWAR SARA DEEPAK	71,943/-
2023-24	COMP. SIECNCE AND ENGINERRING (AIML)	SAWANT PARTH LAXMAN	71,943/-
		SHUKLA RISHABH SURENDRA	71,943/-
2023-24	COMP. SIENCE AND ENGINERRING(IOT CYBER SECURITY)	SHAIKH TAIBA KHAWAJA	71,943/-
		NADAR KAPILRAJ SHIVALINGAM	71,943/-
		LENDE SHUBHNIT DEVIDAS	71,943/-
2023-24	ARTIFICIAL INTELLIGENCE AND DATA SCIENCE	KHATIK JAMAL ALTAF	71,943/-
		SUJAL RADHEKRISHNA TIWARI	71,943/-



JNIESTRT
Smt. Indira Gandhi College of Engineering
Estd. : 1993-94
 (Approved by AICTE New Delhi & Govt. of Maharashtra,
 Affiliated to University of Mumbai)



		SHAM MOHD. FARHAN MOHD. SHAHID	71,943/-
2022-23	COMPUTER ENGINEERING	MADIYAL SATISH SHIVSHARANAPPA	71943/-
		SONAWANE DNYANESHWARI GANESH	71943/-
		MOURYA NITESH JAIPRAKASH	71943/-
	CS & ENGG (IOT & CYBER SECURITY)	MAHTO DEEPKUMAR DINESH	71943/-
		NIKHIL BRINDAVAN GUPTA	71943/-
		HANDE SHANTU SANJAY	71943/-
	CS & ENGG (AIML)	RAJENDRA SUBHASH GHUGE	71943/-
		TANISHA NANDKISHOR MAURYA	71943/-
		SASURGAON PRAVEEN BHIMRAO	71943/-
2021-22	COMPUTER ENGINEERING	PARAB PRACHI PRADEEP	81153/
		RAUT GAYATRI PRAMOD	81153/
		ANGALDAS PRATHYUSHA RAJENDAR	81153/
	CS & ENGG (IOT & CYBER SECURITY) ENGINEERING	RUSHIKESH DATTATRAY DADAS	81153/
		OMBALE ADITYA SHANKAR	81153/
		KHAN ADIL UMAR	81153/



JNIESTRT
Smt. Indira Gandhi College of Engineering
Estd. : 1993-94
(Approved by AICTE New Delhi & Govt. of Maharashtra,
Affiliated to University of Mumbai)



	CS & ENGG (AIML)	MAJI RIYA PANCHANAN	81153/
		HARSH RAVINDRA JAGTAP	81153/
		SANDESH ANIL PATIL	81153/
Number of Scholarship offered by the institution and Duration & Amount			N.A
Criteria of fee Waivers/Scholarship			As per the norms set by the Government of India and Government of
D- Estimated cost of boarding and lodging in hostel			N.A.



JNIESTRT
Smt. Indira Gandhi College of Engineering
Estd. : 1993-94
(Approved by AICTE New Delhi & Govt. of Maharashtra,
Affiliated to University of Mumbai)



➤ **10 : Admission**

➤ **10-I No of seats sanction with year of approval**

Sr No.	Name of Course	Year Of Approval	No of Seats
01	Computer Engineering	1992	60
02	Computer Science & Engineering (AI & MI)	2020	60
03	Computer Science & Engineering (IoT & Cyber Security)	2020	60
04	Electrical Engineering	1996	60
05	Mechanical Engineering	2018	60
06	Artificial Intelligence And Data Science	2023	60





JNIESTRT
Smt. Indira Gandhi College of Engineering
 Estd. : 1993-94
 (Approved by AICTE New Delhi & Govt. of Maharashtra,
 Affiliated to University of Mumbai)



➤ **10-II No of students admitted under various categories each year in last three year**

H-Archana 2021-22- Roll No -Statement

SMT. INDIRA GANDHI COLLEGE OF ENGINEERING
PLOT NO. 1, SEC - 08, GHANSOLI, NAVI MUMBAI.

LIST OF ADMITTED STUDENT FOR ACADEMIC YEAR 2021-2022

Name of the course	CLASS	Total Admission		SC		ST		VI/DT		OPEN		OBC		SBC		SEBC		EWS	GRAND TOTAL
		M	F	M	F	M	F	M	F	M	F	M	F	M	F	M	F		
COMP.ENGG.	F.E.	37	23	4	2	-	1	5	2	19	15	9	3	-	-	-	-	-	60
FE CSE AI & ML		48	21	4	3	-	-	4	2	33	11	6	5	-	-	-	-	1	69
FE CSE IOT		47	19	3	3	-	-	-	3	32	14	9	2	-	-	-	-	-	66
ELECTRICAL ENGG.	S.E.	18	3	-	-	2	-	1	-	12	3	3	-	-	-	-	-	-	21
MECH. ENGG.		3	1	-	-	-	-	-	-	3	1	-	-	-	-	-	-	-	4
COMP.ENGG.		55	21	5	3	-	1	4	1	34	11	10	4	2	1	-	-	-	76
FE CSE AI & ML	52	23	9	4	-	1	3	-	33	14	7	-	-	4	-	-	-	75	
FE CSE IOT	57	17	7	4	1	-	3	1	35	9	10	3	1	-	-	-	-	74	
ELECTRICAL ENGG.	56	18	7	1	2	-	3	2	28	10	16	4	-	1	-	-	-	74	
MECH. ENGG.	65	2	10	1	-	-	2	-	38	1	15	-	-	-	-	-	-	67	
COMP.ENGG.	T.E.	56	22	7	3	-	-	3	3	32	11	11	3	-	1	3	1	-	78
EXTC ENGG.		27	11	1	3	-	-	-	-	22	6	4	-	-	-	-	2	-	38
ELECTRICAL ENGG.		133	26	18	8	6	1	15	3	61	9	30	5	2	-	1	-	-	159
MECH. ENGG.	73	2	10	1	2	-	7	-	37	1	14	-	2	-	1	-	-	75	
COMP.ENGG.	B.E.	48	27	4	2	1	-	1	3	30	13	9	7	3	1	-	1	-	75
EXTC ENGG.		34	22	5	3	-	-	1	1	21	13	7	3	-	1	-	1	-	56
ELECTRICAL ENGG.		111	26	16	7	8	1	10	4	37	3	29	8	2	1	9	2	-	137
MECH. ENGG.	50	4	6	1	-	-	5	-	25	2	9	1	3	-	2	-	-	54	
TOTAL		970	288	116	49	22	5	67	25	532	147	198	48	15	10	16	8	1258	

Prepared by Archana Jadhav

SMT. INDIRA GANDHI COLLEGE OF ENGINEERING
PLOT NO. 1, SEC - 08, GHANSOLI, NAVI MUMBAI.
LIST OF ADMITTED STUDENT FOR ACADEMIC YEAR 2022-23

DATE:06/12/2022

Name of the course	CLASS	Total Admission		OPEN		SC		ST		VI/DT		NT-B	NT-C		NT-D		OBC		SBC		SEBC		EWS	GRAND TOTAL		
		M	F	M	F	M	F	M	F	M	F		M	F	M	F	M	F	M	F	M	F				
COMP.ENGG.	F.E.	51	16	24	9	3	1	1	-	2	1	2	-	2	-	1	-	11	3	1	-	-	4	2	67	
FE CSE AI & ML		45	22	21	12	6	2	2	-	1	1	2	-	2	-	1	6	4	1	-	-	-	4	2	67	
FE CSE IOT		50	17	29	8	4	2	1	-	-	1	1	-	1	-	1	-	8	3	1	1	1	-	4	2	67
ELECTRICAL ENGG.	S.E.	20	13	9	9	4	-	-	-	-	-	-	1	-	-	-	2	3	1	-	-	-	3	1	33	
MECH. ENGG.		2	-	1	-	-	-	-	-	-	-	-	-	-	-	-	1	-	-	-	-	-	-	-	2	
COMP.ENGG.		65	30	22	15	5	3	-	1	1	1	-	1	4	1	1	13	7	-	-	-	-	-	-	76	
FE CSE AI & ML	55	23	37	11	2	4	-	-	1	1	-	2	3	1	-	8	5	2	1	-	-	-	-	-	78	
FE CSE IOT	53	22	35	16	4	3	-	-	-	-	2	2	-	2	1	10	2	-	-	-	-	-	-	-	75	
ELECTRICAL ENGG.	SE & DIR. ENGG.	60	13	30	6	6	2	5	-	1	1	4	1	-	-	2	12	1	1	1	1	-	-	-	73	
MECH. ENGG.		12	2	10	2	-	-	-	-	-	-	1	-	-	-	1	-	-	-	-	-	-	-	-	14	
COMP.ENGG.		54	19	34	10	4	3	-	1	2	1	-	1	1	-	9	4	2	1	-	-	-	-	-	73	
FE CSE AI & ML	47	23	28	14	9	4	-	1	1	-	-	1	1	-	7	4	-	-	-	-	-	-	-	-	79	
FE CSE IOT	55	16	34	9	6	4	1	-	1	-	1	-	1	-	1	10	2	1	-	-	-	-	-	-	71	
ELECTRICAL ENGG.	T.E.	55	18	27	10	7	1	2	-	-	2	1	1	1	-	16	4	-	1	-	-	-	-	-	73	
MECH. ENGG.		61	2	35	1	9	1	-	-	-	2	-	-	-	-	15	-	-	-	-	-	-	-	-	63	
COMP.ENGG.		55	23	30	12	7	3	1	-	3	2	-	-	1	-	11	3	1	1	2	1	-	-	-	78	
EXTC ENGG.	B.E.	28	10	22	5	1	3	-	-	-	-	-	-	-	-	5	-	-	-	-	-	2	-	-	38	
ELECTRICAL ENGG.		133	26	59	9	19	8	6	1	5	-	2	1	6	1	2	1	31	5	2	-	1	-	-	159	
MECH. ENGG.		73	2	37	1	10	1	2	-	3	-	1	-	2	1	14	-	2	-	1	-	-	-	-	75	
TOTAL		955	297	524	160	106	45	21	4	21	9	20	5	27	4	9	7	190	50	15	6	4	3	15	7	1252



JNIESTRT
Smt. Indira Gandhi College of Engineering
Estd. : 1993-94
 (Approved by AICTE New Delhi & Govt. of Maharashtra,
 Affiliated to University of Mumbai)



SMT. INDIRA GANDHI COLLEGE OF ENGINEERING
 PLOT NO. 1, SEC - 08, GHANSOLI, NAVI MUMBAI.
 LIST OF ADMITTED STUDENT FOR ACADEMIC YEAR 2023-24

Name of the course	CLASS	Total Admission		OPEN EXCLUDED MARATHA		MARATHA		SC		ST		VJ/DT		NT-B		NT-C		NT-D		OBC		SEC		SEBC		EWS		GRAND TOTAL
		M	F	M	F	M	F	M	F	M	F	M	F	M	F	M	F	M	F	M	F	M	F	M	F	M	F	
COMP. ENGG.	F.E.	41	10	21	0	3	4	5	2	2	-	-	-	-	1	1	-	1	-	9	3	1	-	-	-	-	61	
FECE AI & ML		44	23	20	6	10	6	4	2	-	-	-	1	1	3	-	-	1	6	7	-	-	-	-	-	-	67	
FECE IOT		44	23	12	7	9	7	0	2	-	-	2	-	1	1	1	1	1	7	3	3	2	-	-	-	-	67	
FEADS		39	10	12	3	10	7	5	2	-	-	1	-	1	-	-	-	-	9	6	-	-	-	-	-	-	57	
ELECTRICAL ENGG.		25	12	10	6	3	1	4	4	1	-	-	-	1	-	2	-	-	-	5	-	-	-	-	-	-	37	
MECH ENGG.		4	-	2	-	1	-	1	-	-	-	-	-	-	-	-	-	-	-	-	-	-	-	-	-	-	4	
COMP. ENGG.	SEA & DIR GC	68	15	20	3	8	6	3	1	-	-	2	1	1	-	-	1	12	4	1	-	-	-	-	-	83		
CSE AI & ML		48	20	16	9	10	4	5	2	2	-	2	1	1	-	2	-	1	8	3	2	-	-	-	-	68		
CSE IOT		43	22	20	8	10	5	5	3	-	-	-	2	1	-	-	-	1	5	2	2	1	-	-	-	65		
ELECTRICAL ENGG.		41	18	9	7	11	6	8	-	1	-	4	1	-	-	-	-	-	8	4	-	-	-	-	-	59		
MECH ENGG.		5	-	4	-	-	-	-	-	-	-	-	-	-	-	-	-	-	1	-	-	-	-	-	-	5		
COMP. ENGG.		33	26	9	0	5	5	4	3	-	-	-	-	-	3	1	1	1	0	6	-	-	-	3	2	59		
CSE AI & ML	T.E.	51	24	10	3	12	3	1	5	-	-	-	-	2	4	2	-	0	5	1	1	-	-	5	5	75		
CSE IOT		40	17	11	0	11	3	3	3	-	-	-	2	-	-	-	1	7	2	-	-	-	-	5	1	57		
ELECTRICAL ENGG.		40	9	19	-	6	4	6	2	2	-	1	1	3	-	1	-	1	10	-	-	1	-	-	-	57		
MECH ENGG.		7	2	3	2	3	-	-	-	-	-	-	-	-	-	-	-	-	1	-	-	-	-	-	-	9		
COMP. ENGG.		44	15	23	3	6	5	3	2	-	-	-	-	-	1	-	1	-	0	4	2	1	-	-	-	59		
CSE AI & ML		42	22	19	11	7	3	7	4	-	1	1	1	1	1	-	-	6	3	-	-	-	-	-	-	64		
CSE IOT	I.E.	40	13	22	7	9	1	5	2	-	-	1	-	-	-	1	1	10	2	-	-	-	-	-	61			
ELECTRICAL ENGG.		49	17	13	6	9	4	7	1	2	-	2	1	-	-	-	-	16	4	-	1	-	-	-	66			
MECH ENGG.		19	2	0	1	5	-	1	1	-	-	-	-	-	-	-	-	5	-	-	-	-	-	-	21			
			765	316	291	100	140	74	85	41	10	1	15	9	13	4	20	3	10	4	144	63	12	7	-	13	8	1081

➤ **10-III No of applications received during last two years for admission under management quota and No of seats admitted**

Year	No. of application received under Management Quota	No. of students Admitted
2021-22	56	56
2022-23	65	65
2023-24	76	73



JNIESTRT
Smt. Indira Gandhi College of Engineering
Estd. : 1993-94
(Approved by AICTE New Delhi & Govt. of Maharashtra,
Affiliated to University of Mumbai)



➤ 11. ADMISSION PROCEDURE

A. Mention the admission test being followed, name and address of the Test Agency and its URL (website)

Sr. No.	Name of Test	Address of the Test Agency	
1	MHT-CET	Directorate of Technical Education, Maharashtra	https://cetcell.mahacet.org/
2	JEE	National Testing Agency	https://cetcell.mahacet.org/

B. No of seats allotted to different test qualified candidate separately

Sr. No.	Name of Test	No of Students allotted
1	MHT-CET	All Seats
2	JEE	All Seats

C. Calendar for admission against Management/vacant seats:

As per the guidelines given by DTE, Maharashtra

➤ 12. CRITERIA AND WEIGHTAGES FOR ADMISSION:

As per the directives given by the Directorate of Technical Education, Maharashtra State.



JNIESTRT
Smt. Indira Gandhi College of Engineering
Estd. : 1993-94
(Approved by AICTE New Delhi & Govt. of Maharashtra,
Affiliated to University of Mumbai)



➤ **13. LIST OF APPLICANTS:**

The list of applicants is published under the Central Admission Process CAP.

➤ **14. RESULTS OF ADMISSION UNDER MANAGEMENT SEATS/VACANT SEATS:**

This information is made available on the institutional website after admission process is over

➤ **15. INFORMATION OF INFRASTRUCTURE AND OTHER RESOURCES AVAILABLE:**

Particulars	No	Size
Class Room	18	70Sq. Mt. each
Tutorial Room	04	33 Sq. Mt. each
Laboratories	40	70Sq. Mt. each
Drawing Hall	01	60 capacity
Computer Centre	01	150 Sq. Mt. Area

Occupancy Certificate :

Fire Safety Certificate

Hostel Facility: NA



JNIESTRT
Smt. Indira Gandhi College of Engineering
 Estd. : 1993-94
 (Approved by AICTE New Delhi & Govt. of Maharashtra,
 Affiliated to University of Mumbai)



➤ **15-A. Library**

Information about Books, Journals and other facilities are available on our website
<http://sigce.edu.in/academics/library.asp>

➤ **15-B. Laboratory and Workshop**

Information about laboratories and workshops are available on our website <http://sigce.edu.in>

➤ **15-. Computing Facilities**

Internet Bandwidth	Two lines of 150 mbps
Number and configuration of System	290 PIII and above/4GB/8GB RAM 500GB HDD
Total number of system connected by LAN	200
Total number of system connected by WAN	200
Major software packages available	Windows10, MATLAB, Automation studio
Special purpose facilities available	PCs with high configuration.
Facilities for conduct of Classes/Course in Online Mode (Theory	Available
Innovation Cell	Available
Social Media Cell	Available
Compliance of the NAD	N.A.



JNIESTRT
Smt. Indira Gandhi College of Engineering
Estd. : 1993-94
(Approved by AICTE New Delhi & Govt. of Maharashtra,
Affiliated to University of Mumbai)



➤ **15-D. List of Facilities available**

Games and Sports Facilities	Available in the Institute
Extra-Curricular Activities	Available
Soft-Skill Development Facilities	Available

➤ **15-E. Teaching and Learning Process**

Curriculum and syllabus for each of the programmes as approved by the university	As per Mumbai University Syllabus
Academic calendar of University	As per Mumbai University Syllabus
<u>Academic time table with the name of the faculty members handling the course</u>	
<u>Teaching load of each faculty</u>	
Internal continuous evaluation system and place	Two Internal assessment per semester
Student assessment of faculty system in place	By taking semester wise faculty feedback from students

➤ **16 Enrolment and placement details of students in last three years**

Available on website

➤ **17 List of research project/Consultancy works**

Same is available in Faculty details

➤ **18 LoA and Subsequent EoA till the current academic year**



JNIESTRT
Smt. Indira Gandhi College of Engineering
Estd. : 1993-94
(Approved by AICTE New Delhi & Govt. of Maharashtra,
Affiliated to University of Mumbai)



Provided on the institutional website:

➤ **19 ACCOUNTED AUDITED STATEMENT FOR THE LAST THREE YEARS**

Provided on the institutional website: <https://sigce.edu.in/about-us/accreditation/>

➤ **20 BEST PRACTICES**

1. Spreading awareness about various scholarship schemes of State and Central Government
2. Value added training imparted by institute