



JNIESTRT
Smt. Indira Gandhi College of Engineering
Estd. : 1993-94
(Approved by AICTE New Delhi & Govt. of Maharashtra,
Affiliated to University of Mumbai)



MANDATORY DISCLOSURE

2023-24 For extension of Approval

in respect of



Undergraduate Engineering Program

Submitted to

Western Regional Office

All India Council for Technical Education (AICTE)
2nd Floor, Industrial Assurance Building,
V.N.Road, opp. Church gate Rly. Station,
Church gate
Mumbai-400 020

by

Smt. Indira Gandhi College of Engineering

Plot No.1, Sector-8, Ghansoli, Navi Mumbai-400701

Mandatory
Disclosure

Updated on 07/04/2023



JNIESTRT
Smt. Indira Gandhi College of Engineering
 Estd. : 1993-94
 (Approved by AICTE New Delhi & Govt. of Maharashtra,
 Affiliated to University of Mumbai)



➤ **01 : NAME OF THE INSTITUTION**

Name of Institution	Smt. Indira Gandhi College of Engineering		
Address	Plot No.1, Sector 8, Ghansoli		
City & Pin Code	Navi Mumbai-400 701		
State / UT	Maharashtra		
Longitude & Latitude	73.007 E (IMD) & 19.155 N (IMD)		
Phone number with STD code	8080949300		
FAX number with STD code			
Office hours at the Institution	9.15 am to 5.30 pm		
Academic hours at the Institution	9.30 am to 5 pm		
E-Mail	contactsigce@gmail.com , contactus@sigce.edu.in	Website	www.sigce.edu.in
Nearest Railway Station (dist in Km)	Ghansoli 1km from Institute		
Nearest Airport (dist in Km)	Sahara Airport(Domestic & International), 35km from Institute		

➤ **02 : NAME AND ADDRESS OF THE TRUST**

Name of the organization Running the Institution	Jawaharlal Nehru Institute of Education Science & Technological Research, Nanded, M.S.
Type of the organization	Trust
Address of the organization	01, HIG Colony Near ITI, Nanded
Registered with	Charity Commissioner
Registration date	15-11-1985
Website of the organization	--



JNIESTRT
Smt. Indira Gandhi College of Engineering
Estd. : 1993-94
(Approved by AICTE New Delhi & Govt. of Maharashtra,
Affiliated to University of Mumbai)



➤ **03: NAME AND ADDRESS OF THE PRINCIPAL**

Name of Principal	Dr. Sunil Chavan
Exact Designation	Principal
Phone number with STD code	8080949300
FAX number with STD code	
Email	principal@sigce.edu.in
Highest Degree	PhD (Electronics)
Field of specialization	Electronics

➤ **04: NAME OF AFFILIATING UNIVERSITY**

Name of the affiliating University	Mumbai University
Address	Mumbai university, Fort Mumbai 32
Website	www.mu.ac.in
Latest affiliation period	2019-20



JNIESTRT
Smt. Indira Gandhi College of Engineering
Estd. : 1993-94
(Approved by AICTE New Delhi & Govt. of Maharashtra,
Affiliated to University of Mumbai)



➤ **05 : GOVERNANCE**

➤ **05-I : Governing Board Member**

Name	Position	Comments
Hon. Shri V.M. Jadhav	Chairman	
Mr. Sunil Jadhav	Trust Nominee	
Mrs. Sharmishtha Jadhav	Trust Nominee	
Mrs. Ashvini Jadhav Bhagat	Trust Nominee	
Ex-. Officio AICTE	Regional Officer (Ex-Officio) AICTE	
-	AICTE Nominee	For Nominee Correspondence done with AICTE. Nomination is awaited.
State Gov. Ex-officio	DTE/ State Govt. (Ex Officio)	
-	DTE Nominee	For Nominee Correspondence done with DTE Nomination is awaited.
-	University of Mumbai Nominee	
Mr. Shridhar Navghare	Industrialist	
Dr. Sunil S. Chavan	Member Secretary	
Prof. V.P. Patil	Faculty Member	
Dr. Sandhya Mathur	Faculty Member	

Frequency of Meetings & date of last Meeting: Twice in a year.

Dt. **18.02.2021**



JNIESTRT
Smt. Indira Gandhi College of Engineering
Estd. : 1993-94
(Approved by AICTE New Delhi & Govt. of Maharashtra,
Affiliated to University of Mumbai)



➤ **05-II : Members of the Academic Advisory Body**

Hon. Shri V.M. Jadhav	Chairman
Mrs. Sharmishtha Jadhav	Secretary
Mr. Sunil Jadhav	Trustee Member
Mrs. Ashwini Jadhav Bhagat	Trustee Member
Dr. Sunil S Chavan	Principal
Prof. V.P. Patil	Vice Principal
Mr. Sumesh Menon	
Prof. Rajesh Kulkarni	
All HoD's	

- **05-III** Frequency of meetings & Date of last meeting : Once in six months and when required.



➤ **05-IV : Organizational Chart**

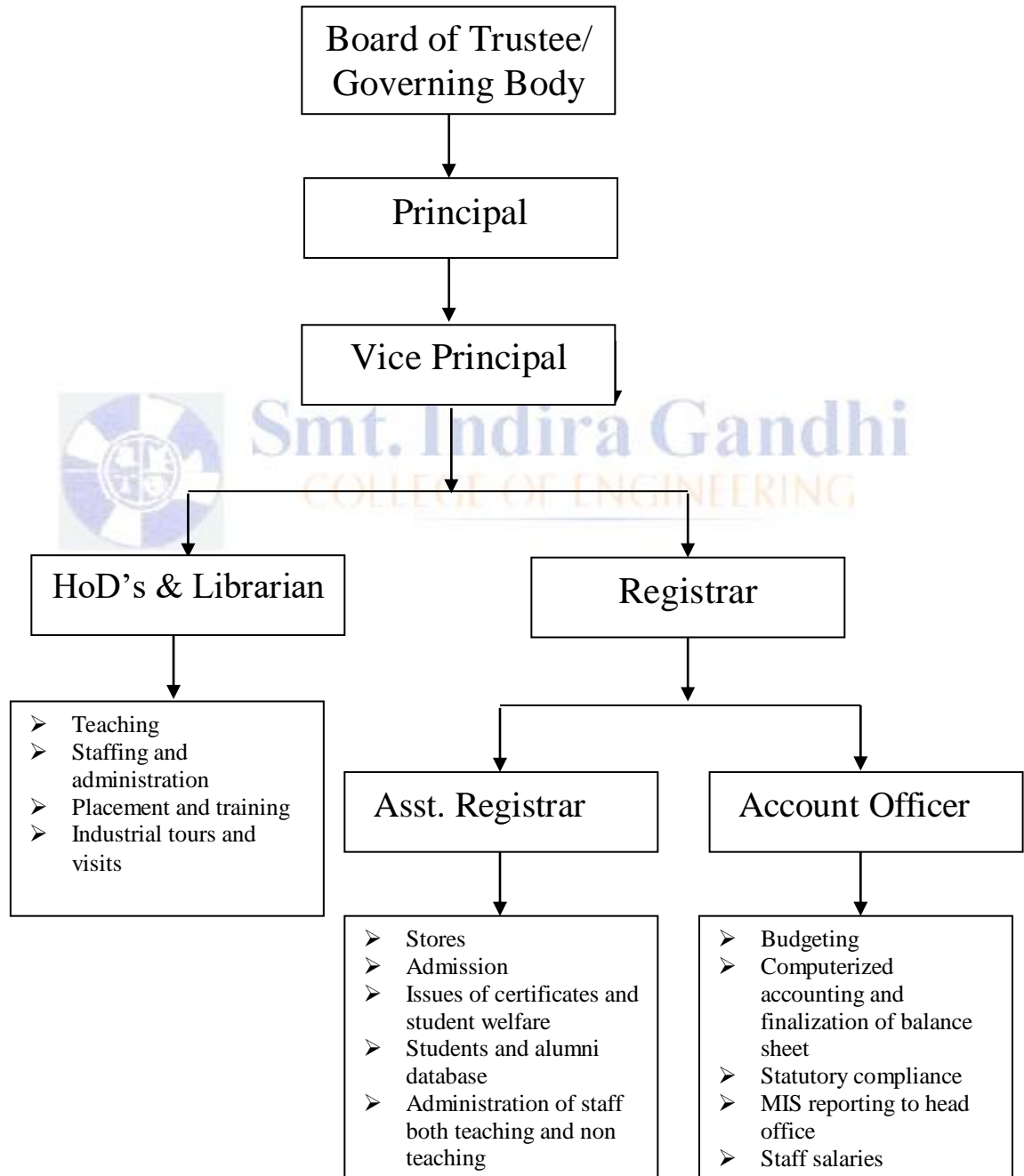



JNIESTRT
Smt. Indira Gandhi College of Engineering
Estd. : 1993-94
(Approved by AICTE New Delhi & Govt. of Maharashtra,
Affiliated to University of Mumbai)



➤ **05-V: Nature and Extent of involvement of Faculty and students in academic affairs/ improvements**

Academic faculty members participate in the BOS, Examination section, STTP, seminars, workshops, syllabus revisions, and industrial training programmes at Mumbai University, as well as other activities aimed at increasing the quality of education. Indirectly, this adds to the academic development of the institute's faculty.

At the institute, the Academic Advisory Body and Academic performance appraisal system is comprised of Faculties and Students Council consists of students who are elected by their peers. Their opinions and feedback are used to help academics better in the future. The institute has a well-established procedure for gathering student comments. Wherever possible, legitimate student suggestions are included into the institute's academic processes in order to enhance students' learning experiences.

At the institute, Students supervised/Mentored by Faculties. The contact between the guardian-faculty and the students gives feedback that contributes to the academic experience's overall quality.

➤ **05-VI : Mechanism/ Norms and Procedure for democratic/ good Governance**



The institute wants to make sure that the campus is healthy and peaceful. The system makes sure that the students, faculty, and staff have all the things they need, but it also makes sure that there is a way to deal with complaints, if there are any

To take care of these, the following are the committees that have been set up for different things:

1. Anti-Ragging Committee
2. The Grievance Redress Committee.
3. Committee for SC/ST
4. The Committee for Internal Complaints
5. The Academic Review and Appraisal

Motivating the teachers and giving them the tools, they need to do their jobs better makes their jobs more enjoyable.

The professional development of faculty is very important, and they are encouraged to take the time to do it.

Incubation and an innovation cell have been set up. There are also technical advantages to taking them from the company.

Suggestions/Complaint boxes are kept in places that are easy to get to on the campus. Complaints and suggestions that are put in the boxes are sorted and sent to the right people.

➤ **05-VII: Student feedback mechanism on Institutional Governance/ faculty performance**

Students are invited to use the suggestion boxes to express their concerns about institutional governance and to provide solutions to such concerns. Two times a year, throughout each semester, students are asked for their opinions on the performance of the faculty members, so that the concerned faculty members can identify their areas of improvement.

➤ **05-VIII : Grievance Redressal mechanism for Faculty, staff and students**



JNIESTRT
Smt. Indira Gandhi College of Engineering

Estd. : 1993-94
(Approved by AICTE New Delhi & Govt. of Maharashtra,
Affiliated to University of Mumbai)



Faculty meetings are held on a regular basis in each department, chaired by the corresponding HOD. The faculty's difficulties, if any, with administrative and academic grievances are discussed in meetings, and the responsible HODs attempt to resolve these issues at the departmental level, but may occasionally submit the situation to the principal, depending on the degree of the problem. Staff grievances, if any, are forwarded to the Registrar and Principal for resolution.

Students' problems are addressed through the required system, which entails a staff member serving as a mentor for approximately 15-20 students. Academic difficulties encountered by students are addressed by subject instructors in cooperation with HODs. Other minor issues concerning students, if any, are sent to the college administration via suggestion boxes, and appropriate procedures for redressing these grievances are taken at the appropriate level.

Provided on the institutional website: <http://sigce.edu.in/management.asp>

➤ **05-IX : Establishment of Ant ragging Committee**

Provided on the institutional website: <http://sigce.edu.in/management.asp>

➤ **05-X : Establishment of online grievance redressal mechanism**

Provided on the institutional website: <http://sigce.edu.in/management.asp>

➤ **05-XI : Establishment of Internal complaint committee**

Provided on the institutional website: <http://sigce.edu.in/management.asp>

➤ **05-XII : Establishment of committee for SC/ST**

➤ **05-XII : Internal Quality Assurance Cell**



JNIESTRT
Smt. Indira Gandhi College of Engineering
Estd. : 1993-94
(Approved by AICTE New Delhi & Govt. of Maharashtra,
Affiliated to University of Mumbai)



➤ **06: Programmes**

Name of Program	Engineering & Technology
Name of Course	Status of Accreditation
Computer Engineering	Not Applied
Computer Science & Engineering (AI & ML)	Not Eligible
Computer Science & Engineering (IoT & Cyber Security)	Not Eligible
Electrical Engineering	Not Applied
Mechanical Engineering	Not Eligible
Artificial Intelligence and Data Science	Not Eligible



JNIESTRT
Smt. Indira Gandhi College of Engineering
 Estd. : 1993-94
 (Approved by AICTE New Delhi & Govt. of Maharashtra,
 Affiliated to University of Mumbai)



➤ **06: Course Details**

Name of the Department	1. Computer Engineering		
Course	4 years		
Level	UG		
1 st Year of approval by the Council	Letter No. 26-24/89-AICTE/BH-536 dated 19 September 1992		
Year wise Sanctioned Intake	2022-23	2021-22	2020-21
	60+3 (TFWS)	60+3 (TFWS)	60 +3 (TFWS)
Year wise Actual Admissions	2022-23	2021-22	2020-21
	67	60	59
Cut off marks – General quota	2022-23	2021-22	2020-21
	69	76.06	54.23
% Students passed with Distinction	2021-22	2020-21	2019-20
	96	36.36	20
% Students passed with First Cass	2021-22	2020-21	2019-20
	2	54.54	34
Students Placed	2021-22	2020-21	2019-20
	31	17	35
Average Pay package, Rs./Year	2021-22	2020-21	2019-20
	4LPA	3LPA	3.2 LPA
Students opted for Higher Studies	2021-22	2020-21	2019-20
		0	0
Accreditation Status of the course	Non Accredited		
Doctoral Courses	No		
Foreign Collaborations, if any	No		
Professional Society Memberships	ISTE, IETE, CSI, ISA, IEEE		
Professional activities			
Consultancy activities	No		
Grants fetched	Nil		
Departmental Achievements			
Distinguished Alumni			



JNIESTRT
Smt. Indira Gandhi College of Engineering
 Estd. : 1993-94
 (Approved by AICTE New Delhi & Govt. of Maharashtra,
 Affiliated to University of Mumbai)



➤ **06: Course Details**

Name of the Department	2. Electronics and Telecommunication Engineering		
Course	4 years		
Level	UG		
1 st Year of approval by the Council	Letter No. 26-24/89-AICTE/BH-536 dated 19 September 1992		
Year wise Sanctioned Intake	2021-22	2020-21	2019-20
	00	00	60
Year wise Actual Admissions	2021-22	2020-21	2019-20
	00	00	14
Cut off marks – General quota	2021-22	2020-21	2019-20
	00	00	18.15
% Students passed with Distinction	2021-22	2020-21	2019-20
	97	29.16	1
% Students passed with First Class	2021-22	2020-21	2019-20
	1	56.25	24
Students Placed	2021-22	2020-21	2019-20
	23	14	15
Average Pay package, Rs./Year	2021-22	2020-21	2019-20
	4LPA	3LPA	2.4lac
Students opted for Higher Studies	2021-22	2020-21	2019-20
	00	00	0
Accreditation Status of the course	Non Accredited		
Doctoral Courses	No		
Foreign Collaborations, if any	No		
Professional Society Memberships	ISTE-LM40065, IEE-M1307815, IETE and IETE student's forum		
Professional activities	Conducting seminars, workshop and paper presentation, mini-project competition.		
Consultancy activities	No		
Grants fetched	Nil		
Departmental Achievements	Our most of the staff members are PG with experience and presented papers at national and international level conference. Also attending STTP / Workshop / Seminars / Conferences / Orientation programmes at various colleges. Out EXTC students won the sports trophy continuously for last three years .		



JNIESTRT
Smt. Indira Gandhi College of Engineering
 Estd. : 1993-94
 (Approved by AICTE New Delhi & Govt. of Maharashtra,
 Affiliated to University of Mumbai)



➤ **06: Course Details**

Name of the Department	4. Electrical Engineering		
Course	4 years		
Level	UG		
1 st Year of approval by the Council	Letter No. 26-24/89-AICTE/BH-536 dated 19 September 1992 Letter No. Western/1-3517586800/2018/EOA dtd		
Year wise Sanctioned Intake	2022-2023	2021-2022	2020-2021
	60+3 (TFWS)	60+3 (TFWS)	60+3 (TFWS)
Year wise Actual Admissions	2022-2023	2021-2022	2020-2021
	33	21	28
Cut off marks – General quota	2022-2023	2021-2022	2020-21
	51	26.17	45
% Students passed with Distinction	2021-2022	2020-2021	2019-20
	92	48.57	14
% Students passed with First Class	2021-22	2020-21	2019-20
	1	45.71	40
Students Placed	2021-22	2020-21	2019-20
	9	07	38
Average Pay package, Rs./Year	2021-22	2020-21	2019-20
	4.5LPA	30LPA	2.0LPA
Students opted for Higher Studies	2021-22	2020-21	2019-20
	0	0	0
Accreditation Status of the course	Non Accredited		
Doctoral Courses	No		
Foreign Collaborations, if any	No		
Professional Society Memberships	ISTE, IETE, CSI, ISA, IEEE		
Professional activities			
Consultancy activities	No		
Grants fetched	Nil		
Departmental Achievements			
Distinguished Alumni			



JNIESTRT
Smt. Indira Gandhi College of Engineering
Estd. : 1993-94
 (Approved by AICTE New Delhi & Govt. of Maharashtra,
 Affiliated to University of Mumbai)



➤ **06: Course Details**

Name of the Department	Mechanical Engineering		
Course	4 years		
Level	UG		
1 st Year of approval by the Council	Letter No. Western/1-3517586800/2018/EOA dtd 29/4/2018		
Year wise Sanctioned Intake	2022-2023	2021-2022	2020-21
	60+3 (TFWS)	60+3 (TFWS)	60+3 (TFWS)
Year wise Actual Admissions	2022-2023	2021-2022	2020-21
	02	04	7
Cut off marks – General quota	2022-2023	2021-2022	2020-21
	80	46.06	50.83
% Students passed with Distinction	2021-2022	2020-2021	2019-20
	94	0	0
% Students passed with First Class	2020-21	2019-20	2018-19
	0	0	0
Students Placed	2021-22	2020-21	2019-20
	11	00	0
Average Pay package, Rs./Year	2021-22	2020-21	2019-20
	3.5LPA		
Students opted for Higher Studies	2021-22	2020-21	2019-20
Accreditation Status of the course	Non Accredited		
Doctoral Courses	No		
Foreign Collaborations, if any	No		
Professional Society Memberships	ISTE, IETE, CSI, ISA, IEEE		
Professional activities			
Consultancy activities	No		
Grants fetched	Nil		
Departmental Achievements			
Distinguished Alumni			



JNIESTRT
Smt. Indira Gandhi College of Engineering
 Estd. : 1993-94
 (Approved by AICTE New Delhi & Govt. of Maharashtra,
 Affiliated to University of Mumbai)



➤ **06: Course Details**

Name of the Department	Computer Science & Engineering (Artificial Intelligence and Machine Learning)		
Course	4 years		
Level	UG		
1 st Year of approval by the Council	Letter No.WESTERN/1-7002809681/EOA dated 15/6/2020		
Year wise Sanctioned Intake	2022-2023	2021-2022	2020-2021
	60+3 (TFWS)	60+3 (TFWS)	60+3 (TFWS)
Year wise Actual Admissions	2022-2023	2021-2022	2020-2021
	67	69	56
Cut off marks – General quota	2022-2023	2021-2022	2020-21
	60	67.58	47
% Students passed with Distinction	2021-22	2020-21	2019-20
	0	0	00
% Students passed with First Class	2021-22	2020-21	2020-21
	0	0	0
Students Placed	2021-22	2020-21	2020-21
	0	0	0
Average Pay package, Rs./Year	2021-22	2020-21	2020-21
	0	0	0
Students opted for Higher Studies	2021-22	2020-21	2020-21
	0	0	0
Accreditation Status of the course	Non Accredited		
Doctoral Courses	No		
Foreign Collaborations, if any	No		
Professional Society Memberships	ISTE, IETE, CSI, ISA, IEEE		
Professional activities			
Consultancy activities	No		
Grants fetched	Nil		
Departmental Achievements			
Distinguished Alumni			



JNIESTRT
Smt. Indira Gandhi College of Engineering
Estd. : 1993-94
 (Approved by AICTE New Delhi & Govt. of Maharashtra,
 Affiliated to University of Mumbai)



➤ **06: Course Details**

Name of the Department	Computer Science & Engineering (Internet of Things and Cyber Security)		
Course	4 years		
Level	UG		
1 st Year of approval by the Council	Letter No. WESTERN/1-7002809681/EOA dated 15/6/2020		
Year wise Sanctioned Intake	2022-2023	2021-2022	2020-2021
	60+3 (TFWS)	60+3 (TFWS)	60+3 (TFWS)
Year wise Actual Admissions	2022-2023	2021-2022	2020-21
	67	66	47
Cut off marks – General quota	2022-2023	2021-2022	2020-21
	60	58.26	45.33
% Students passed with Distinction	2021-2022	2020-2021	2019-20
	0	0	00
% Students passed with First Class	2021-2022	2020-2021	2019-20
	0	0	00
Students Placed	2021-2022	2020-2021	2019-20
	0	00	00
Average Pay package, Rs./Year	2021-2022	2020-2021	2019-20
	0	00	00
Students opted for Higher Studies	2021-2022	2020-2021	2019-20
	0	00	00
Accreditation Status of the course	Non Accredited		
Doctoral Courses	No		
Foreign Collaborations, if any	No		
Professional Society Memberships	ISTE, IETE, CSI, ISA, IEEE		
Professional activities			
Consultancy activities	No		
Grants fetched	Nil		
Departmental Achievements			
Distinguished Alumni			



JNIESTRT
Smt. Indira Gandhi College of Engineering
Estd. : 1993-94
(Approved by AICTE New Delhi & Govt. of Maharashtra,
Affiliated to University of Mumbai)



➤ **07 : Faculty List**

Faculty List 2022-23				
Sr No.	Name	Designation	DEPT	Permanent/Adjunct
1	Dr. SUNIL Shivajirao CHAVAN	Principal	PRINCIPAL	Permanent
2	Mrs. SONALI Nilesh DESHPANDE	Assistant Professor	CSE:AIML	Permanent
3	Mrs. MANISHA Dinkar HATKAR	Assistant Professor	CSE:AIML	Permanent
4	Mrs. SARITA SAGAR KHEDIKAR	Assistant Professor	CSE:AIML	Permanent
5	MS. RICHA SINGH	Assistant Professor	CSE:AIML	Adjunct
6	MRS. UJALA PATIL	Assistant Professor	CSE:AIML	Adjunct
7	MR. SELVAMURUGAN KASI	Assistant Professor	CSE:AIML	Adjunct
8	MS. SWATI VYAS	Assistant Professor	CSE:AIML	Adjunct
9	MRS. BHAGYA LAKSHMI V.	Assistant Professor	CSE:AIML	Adjunct
10	MRS. RADHIKA NANDA	Assistant Professor	CSE:AIML	Adjunct
11	Mr. SATISH Lalasaheb KUCHIWALE	Assistant Professor	COMP	Permanent
12	Miss DEEPTI VIJAY CHANDRAN	Assistant Professor	COMP	Permanent
13	Mr. SATISH Pundlikrao NIMBALKAR	Assistant Professor	COMP	Permanent
14	Mr. UDAYSINH Vijaysinh PAWAR	Assistant Professor	COMP	Permanent
15	DR. SHANKAR PATIL	PROFESSOR	COMP	ADJUNT
16	DR. KISHOR T. PATIL	Associate Professor	COMP	Permanent
17	Mr. SACHIN Ramesh DESAI	Assistant Professor	COMP	Permanent
18	Mrs. VAISHALI YEOLE	Assistant Professor	COMP	Adjunct
19	Mrs. RASIKA MILIND SHINTRE	Assistant Professor	COMPUTER	Adjunct
20	Mrs. JASPREET Tejinder KAUR	Assistant Professor	COMP	Adjunct



JNIESTRT
Smt. Indira Gandhi College of Engineering
Estd. : 1993-94
(Approved by AICTE New Delhi & Govt. of Maharashtra,
Affiliated to University of Mumbai)



21	Mrs. SHRADHA Rajendra CHAUDHARI	Assistant Professor	COMP	Adjunct
22	Mr. MOHD MUBASHSHIR ANSARI	Assistant Professor	ELECTRICAL	Permanent
23	Mr. ARUN Nilkanth GAWANDE	Assistant Professor	ELECTRICAL	Permanent
24	Mr. MOHD MOHD. AZHAR ALAM ALAM	Assistant Professor	ELECTRICAL	Permanent
25	MS. MADHAVI PAWAR	Assistant Professor	ELECTRICAL	Adjunct
26	Mr. CHANDRASHEKAR CHAUDHARI	Assistant Professor	ELECTRICAL	Adjunct
27	DR. RAJENDRA PUPPLA	Assistant Professor	ELECTRICAL	Adjunct
28	MRS. UTKARSHA M. SONEKAR	Assistant Professor	ELECTRICAL	Adjunct
29	MR. SHIVANAND B. KONADE	Assistant Professor	ELECTRICAL	Adjunct
30	Mr. NARAYAN P KHARAJE	Assistant Professor	ELECTRICAL	Adjunct
31	Mr. DNYANESHWAR D GOTE	Assistant Professor	ELECTRICAL	Permanent
32	Mrs. SMITA WADEKAR	Assistant Professor	ELECTRICAL	Permanent
33	Mrs. SARIKA Sandeep MATEY	Assistant Professor	ELECTRICAL	Permanent
34	Mrs. REVTI Suresh JADHAV	Assistant Professor	ELECTRICAL	Permanent
35	Mrs. SARITA Mukesh BOPALKAR	Assistant Professor	ELECTRICAL	Permanent
36	Mr. SUNIL Ramkrishnrao JADHAV	Assistant Professor	EXTC	Permanent
37	DR. UMAKANT GOHATRE	Assistant Professor	EXTC	Permanent
38	DR. VENKAT PATIL	Associate Professor	EXTC	Permanent
39	Mrs. AASHA Kailash KANTEKAR	Assistant Professor	EXTC	Permanent
40	Mr. BASHIRAHMED Babasaheb MULLA	Associate Professor	FE	Permanent
41	Dr. ARCHANA Shailesh BORKAR	Assistant Professor	FE	Permanent
42	Dr. SANDHYA MATHUR	Associate Professor	FE	Permanent
43	Mr. DINESH Chandusing GANGURDE	Assistant Professor	FE	Permanent



JNIESTRT
Smt. Indira Gandhi College of Engineering
Estd. : 1993-94
(Approved by AICTE New Delhi & Govt. of Maharashtra,
Affiliated to University of Mumbai)



44	Mr. GOVIND Bhagwanrao WAGHMARE	Assistant Professor	FE	Permanent
45	Mr. KISHOR Baliram PATIL	Assistant Professor	FE	Permanent
46	DR. SHYAM S. BORAWAR	Assistant Professor	FE	Adjunct
47	MS. GEDELA JYOTHI	Assistant Professor	FE	Adjunct
48	MS. DIPIKA WAGH	Assistant Professor	FE	Adjunct
49	MR. MANOJKUMAR RADADIYA	Assistant Professor	FE	Adjunct
50	Mr. NISHANT Bhalchandra JOSHI	Assistant Professor	CSE:IOT	Permanent
51	Mrs. RISHIKESH Kundlik YADAV	Assistant Professor	CSE:IOT	Permanent
52	MS. KIRTI RANA	Assistant Professor	CSE:IOT	Adjunct
53	MRS. ANJALIDEVI PATIL	Assistant Professor	CSE:IOT	Adjunct
54	Mr. VISHWADEEP SAMADHAN SARDAR	Assistant Professor	MECH	Adjunct
55	Dr. HANAMANT subharao DHANAWADE	Associate Professor	MECH	Permanent
56	Mr. ABHAY Vijayrao PAGE	Assistant Professor	MECH	Permanent
57	Mr. VIVEKANAND KRISHNASWAMY	Assistant Professor	MECH	Adjunct
58	MR. SARVESH MEHANDALE	Assistant Professor	MECH	Adjunct
59	Mr. BRIJKISHOR SAH	Assistant Professor	MECH	Adjunct
60	Mr. VIDEET VASANT KAMBLE	Assistant Professor	MECH	Adjunct
61	MS. VAISHALI MISAL	Assistant Professor	MECH	Adjunct
62	MR.PROMOD JADHO	Assistant Professor	MECH	Adjunct



JNIESTRT
Smt. Indira Gandhi College of Engineering
Estd. : 1993-94
(Approved by AICTE New Delhi & Govt. of Maharashtra,
Affiliated to University of Mumbai)



➤ **08 : PROFILE OF PRINCIPAL**

13	Name of Teaching staff	Dr. Sunil S. Chavan	
	Designation	Principal	
	Department	Electronics and Telecommunication	
	Date of Joining the Institution	22/08/2014	
	Qualification with Class/Grade	UG B.E. (Electronics) PG M.E. (Electrical & Control System) Phd (Electronics)	
	Total experience in Years	Teaching 24 YRS Industry 4.9 YEAR Admin: 4yrs Research : NIL	
	Paper Published	National 06 International: 06	
	Paper presented in conference	National 03 International: 03	
	PhD Guide? Give Field & University	Field University	
	PhDs/Project Guided	PhDs NIL Projects at Master level:03	
	Book Published/IPRs/Patents	NIL	
	Professional membership	IETE, ISTE, ISNT, IACSIT,	
	Consultant activities		
	Awards		
	Grant fetched		



JNIESTRT
Smt. Indira Gandhi College of Engineering
Estd. : 1993-94
 (Approved by AICTE New Delhi & Govt. of Maharashtra,
 Affiliated to University of Mumbai)



➤ **09 Fee**

A- Fees in rupees	2022-23	2021-22	2020-21
	87,160/-	93,460/-	93,460/-
B- Time Schedule for payment of fee for the entire program	Full Payment at the time of admission for each Academic Year and in two Installation for needy students		
C- No. of fee waivers granted with amount and name of students			
A.Y	Branch	Name of Student	Amount
2022-2023	COMPUTER ENGINEERING	MADIYAL SATISH SHIVSHARANAPPA	71943/-
		SONAWANE DNYANESHWARI GANESH	71943/-
		MOURYA NITESH JAIPRAKASH	71943/-
2022-2023	COMP. SIECNCE AND ENGINERRING (AIML)	RAJENDRA SUBHASH GHUGE	71943/-
		TANISHA NANDKISHOR MAURYA	71943/-
		SASURGAON PRAVEEN BHIMRAO	71943/-
		GANESH DINKAR SHEDGE KARMORKAR CHINMAY	71943/-
		KARMOKAR CHINAMY MADHUSUDAN	71943/-
		PATIL DIKSHIT SANTOSH	71943/-



JNIESTRT
Smt. Indira Gandhi College of Engineering
Estd. : 1993-94
(Approved by AICTE New Delhi & Govt. of Maharashtra,
Affiliated to University of Mumbai)



2022-23	COMP. SIENCE AND ENGINERRING(IOT CYBER SECURITY)	MAHTO DEEPKUMAR DINESH	71943/-
		NIKHIL BRINDAVAN GUPTA	71943/-
		HANDE SHANTU SANJAY	71943/-
2020-21	COMPUTER ENGINEERING	SINGH SUSHANT SUNIL	81153/-
		SHINDE SAMARTH BALASAHEB	81153/
		JHA PRAKASH RAVINDRA	81153/
	ELECTRICAL ENGINEEING	JADHAV ATHARV VINAYAK	81153/
		GALAVE SWAPNIL SHIVAJI	81153/
		MISHRA AVDHESH GIRIJANAND	81153/
	CS & ENGG (IOT & CYBER SECURITY)	THOMBRE MINAL BAJIRAO	81153/
		MAURYA ANKIT SANJAY	81153/
		MANE ADITYA JAYPRAKASH	81153/
	CS & ENGG (AIML)	BHOIR MOHIT NARENDRA	81153/
		THAKUR DIVYANKA DEEPAK	81153/
	MECHANICAL ENGINEERING	PATEL ARBAJ HUSEN	81153/
2021-22	COMPUTER ENGINEERING	PARAB PRACHI PRADEEP	81153/



JNIESTRT
Smt. Indira Gandhi College of Engineering
 Estd. : 1993-94
 (Approved by AICTE New Delhi & Govt. of Maharashtra,
 Affiliated to University of Mumbai)



		RAUT GAYATRI PRAMOD	81153/
		ANGALDAS PRATHYUSHA RAJENDAR	81153/
	CS & ENGG (IOT & CYBER SECURITY)LECTRICAL ENGINEERING	RUSHIKESH DATTATRAY DADAS	81153/
		OMBALE ADITYA SHANKAR	81153/
		KHAN ADIL UMAR	81153/
	CS & ENGG (AIML)	MAJI RIYA PANCHANAN	81153/
		HARSH RAVINDRA JAGTAP	81153/
		SANDESH ANIL PATIL	81153/
Number of Scholarship offered by the institution and Duration & Amount			N.A
Criteria of fee Waivers/Scholarship			As per the norms set by the Government of India and Government of
D- Estimated cost of boarding and lodging in hostel			N.A.



JNIESTRT
Smt. Indira Gandhi College of Engineering
 Estd. : 1993-94
 (Approved by AICTE New Delhi & Govt. of Maharashtra,
 Affiliated to University of Mumbai)



➤ **10 : Admission**

➤ **10-I No of seats sanction with year of approval**

Sr No.	Name of Course	Year Of Approval	No of Seats
01	Computer Engineering	1992	60
02	Computer Science & Engineering (AI & MI)	2020	60
03	Computer Science & Engineering (IoT & Cyber Security)	2020	60
04	Electrical Engineering	1996	60
05	Mechanical Engineering	2018	60

➤ **10-II No of students admitted under various categories each year in last three year**

SMT. INDIRA GANDHI COLLEGE OF ENGINEERING
 PLOT NO. 1, SEC - 08, GHANSOLI, NAVI MUMBAI.

Date 06/12/2019

LIST OF ADMITTED STUDENT FOR ACADEMIC YEAR 2019-2020

Name of the course	CLASS	Total Admission		SC		ST		VJ/DT		OPEN		OBC		SBC		SEBC		GRAND TOTAL
		M	F	M	F	M	F	M	F	M	F	M	F	M	F	M	F	
COMP.ENGG.	F.E.	40	13	3	2	-	-	3	2	24	5	8	2	-	1	2	1	53
EXTC ENGG.		8	6	-	-	-	-	-	-	6	6	2	-	-	-	-	-	14
ELECTRICAL ENGG.		30	2	2	-	-	-	3	-	17	2	6	-	1	-	1	-	32
MECH. ENGG.		12	2	-	2	-	-	-	-	9	-	2	-	-	-	1	-	14
COMP.ENGG.	S.E.	42	23	4	1	1	-	2	2	24	11	9	7	2	1	-	1	65
EXTC ENGG.		29	21	5	3	-	-	-	1	20	12	4	3	-	1	-	1	50
ELECTRICAL ENGG.		118	12	14	7	8	1	10	4	33	3	27	7	2	2	12	-	130
MECH. ENGG.		52	4	7	1	1	-	6	-	24	3	10	-	2	-	2	-	56
COMP.ENGG.	T.E.	45	26	6	5	-	-	2	1	25	15	11	5	1	-	-	-	71
EXTC ENGG.		19	8	1	-	-	1	-	-	17	4	1	3	-	-	-	-	27
ELECTRICAL ENGG.		42	22	8	5	2	1	5	1	16	7	9	8	2	-	-	-	64
INSTRU ENGG.		10	3	-	-	-	-	-	1	8	2	2	-	-	-	-	-	13
COMP.ENGG.	B.E.	44	28	5	2	-	-	2	1	24	14	11	10	2	1	-	-	72
EXTC ENGG.		26	13	1	2	-	-	-	1	17	6	6	3	2	1	-	-	39
ELECTRICAL ENGG.		49	19	10	6	-	-	5	1	20	4	12	7	2	1	-	-	68
INSTRU ENGG.		23	5	3	-	-	-	-	-	16	4	4	-	-	1	-	-	28
TOTAL		589	207	69	36	12	3	38	15	300	98	124	55	16	9	18	3	796+ 2 FE



JNIESTRT
Smt. Indira Gandhi College of Engineering
Estd. : 1993-94
 (Approved by AICTE New Delhi & Govt. of Maharashtra,
 Affiliated to University of Mumbai)



SMT. INDIRA GANDHI COLLEGE OF ENGINEERING
PLOT NO. 1, SEC - 08, GHANSOLI, NAVI MUMBAI.

Date 31/03/2021

LIST OF ADMITTED STUDENT FOR ACADEMIC YEAR 2020-2021

Name of the course	CLASS	Total Admission		SC		ST		VJ/DT		OPEN		OBC		SBC		SEBC		GRAND TOTAL
		M	F	M	F	M	F	M	F	M	F	M	F	M	F	M	F	
		COMP.ENGG.	F.E.	45	14	4	2	-	-	4	-	27	9	8	2	2	1	
FE CSE AI & ML	41	16		5	3	-	1	2	-	30	10	4	2	-	-	-	-	57
FE CSE IOT	37	10		5	2	-	-	1	-	23	7	7	1	1	-	-	-	47
ELECTRICAL ENGG.	25	3		2	1	-	-	-	-	19	1	4	-	-	1	-	-	28
MECH. ENGG.	7	-		1	-	-	-	-	-	6	-	-	-	-	-	-	-	7
COMP.ENGG.	S.E.	55	23	9	2	1	-	3	3	29	12	12	2	-	1	3	1	78
EXTC ENGG.		29	12	1	3	-	-	-	1	23	6	5	-	-	-	-	2	41
ELECTRICAL ENGG.		132	26	19	8	6	1	15	3	59	9	30	5	2	-	1	-	158
MECH. ENGG.		74	3	10	1	2	-	7	-	38	2	14	-	2	-	1	-	77
COMP.ENGG.	T.E.	50	27	4	3	1	-	2	3	30	12	10	7	3	1	-	1	77
EXTC ENGG.		34	22	6	3	-	-	1	1	20	13	7	3	-	1	-	1	56
ELECTRICAL ENGG.		111	26	16	7	8	1	10	4	37	3	29	8	2	1	9	2	137
MECH. ENGG.		50	4	6	1	-	-	5	-	25	2	9	1	3	-	2	-	54
COMP.ENGG.	B.E.	52	36	9	8	-	-	1	3	28	17	13	7	1	-	-	1	88
EXTC ENGG.		35	13	3	2	-	1	1	-	24	6	6	4	1	-	-	-	48
ELECTRICAL ENGG.		49	23	8	5	3	1	5	3	19	6	12	8	2	-	-	-	72
INSTRU ENGG.		20	3	-	-	-	-	-	1	16	2	4	-	-	-	-	-	23
TOTAL		846	261	108	51	21	5	57	22	453	117	174	50	19	6	16	8	1107

H-Archana 2021-22- Roll No -Statement

SMT. INDIRA GANDHI COLLEGE OF ENGINEERING
PLOT NO. 1, SEC - 08, GHANSOLI, NAVI MUMBAI.

LIST OF ADMITTED STUDENT FOR ACADEMIC YEAR 2021-2022

Name of the course	CLASS	Total Admission		SC		ST		VJ/DT		OPEN		OBC		SBC		SEBC		EWS	GRAND TOTAL
		M	F	M	F	M	F	M	F	M	F	M	F	M	F	M	F		
		COMP.ENGG.	F.E.	37	23	4	2	-	1	5	2	19	15	9	3	-	-		
FE CSE AI & ML	48	21		4	3	-	-	4	2	33	11	6	5	-	-	-	1	69	
FE CSE IOT	47	19		3	3	-	-	-	3	32	14	9	2	-	-	-	-	66	
ELECTRICAL ENGG.	18	3		-	-	2	-	1	-	12	3	3	-	-	-	-	-	21	
MECH. ENGG.	3	1		-	-	-	-	-	-	3	1	-	-	-	-	-	-	4	
COMP.ENGG.	S.E.	55	21	5	3	-	1	4	1	34	11	10	4	2	1	-	-	76	
FE CSE AI & ML		52	23	9	4	-	1	3	-	33	14	7	-	-	4	-	-	75	
FE CSE IOT		57	17	7	4	1	-	3	1	35	9	10	3	1	-	-	-	74	
ELECTRICAL ENGG.		56	18	7	1	2	-	3	2	28	10	16	4	-	1	-	-	74	
MECH. ENGG.	65	2	10	1	-	-	2	-	38	1	15	-	-	-	-	-	67		
COMP.ENGG.	T.E.	56	22	7	3	-	-	3	3	32	11	11	3	-	1	3	1	78	
EXTC ENGG.		27	11	1	3	-	-	-	-	22	6	4	-	-	-	-	2	38	
ELECTRICAL ENGG.		133	26	18	8	6	1	15	3	61	9	30	5	2	-	1	-	159	
MECH. ENGG.		73	2	10	1	2	-	7	-	37	1	14	-	2	-	1	-	75	
COMP.ENGG.	B.E.	48	27	4	2	1	-	1	3	30	13	9	7	3	1	-	1	75	
EXTC ENGG.		34	22	5	3	-	-	1	1	21	13	7	3	-	1	-	1	56	
ELECTRICAL ENGG.		111	26	16	7	8	1	10	4	37	3	29	8	2	1	9	2	137	
MECH. ENGG.		50	4	6	1	-	-	5	-	25	2	9	1	3	-	2	-	54	
TOTAL		970	288	116	49	22	5	67	25	532	147	198	48	15	10	16	8	1258	

Prepared by Archana Jadhav



JNIESTRT
Smt. Indira Gandhi College of Engineering

Estd. : 1993-94
 (Approved by AICTE New Delhi & Govt. of Maharashtra,
 Affiliated to University of Mumbai)



➤ **10-III No of applications received during last two years for admission under management quota and No of seats admitted**

Year	No. of application received under Management Quota	No. of students Admitted
2021-22	56	56
2020-21	63	63

➤ **11. ADMISSION PROCEDURE**

A. Mention the admission test being followed, name and address of the Test Agency and its URL (website)

Sr. No.	Name of Test	Address of the Test Agency	
1	MHT-CET	Directorate of Technical Education, Maharashtra	https://cetcell.mahacet.org/
2	JEE	National Testing Agency	https://cetcell.mahacet.org/

B. No of seats allotted to different test qualified candidate separately

Sr. No.	Name of Test	No of Students allotted
1	MHT-CET	All Seats
2	JEE	All Seats



C. Calendar for admission against Management/vacant seats:

As per the guidelines given by DTE, Maharashtra

➤ **12. CRITERIA AND WEIGHTAGES FOR ADMISSION:**

As per the directives given by the Directorate of Technical Education, Maharashtra State.

➤ **13. LIST OF APPLICANTS:**

The list of applicants is published under the Central Admission Process CAP.

➤ **14. RESULTS OF ADMISSION UNDER MANAGEMENT SEATS/VACANT SEATS:**

This information is made available on the institutional website after admission process is over

➤ **15. INFORMATION OF INFRASTRUCTURE AND OTHER RESOURCES AVAILABLE:**

Particulars	No	Size
Class Room	18	70Sq. Mt. each
Tutorial Room	04	33 Sq. Mt. each
Laboratories	40	70Sq. Mt. each



JNIESTRT
Smt. Indira Gandhi College of Engineering
 Estd. : 1993-94
 (Approved by AICTE New Delhi & Govt. of Maharashtra,
 Affiliated to University of Mumbai)



Drawing Hall	01	60 capacity
Computer Centre	01	150 Sq. Mt. Area
Occupancy Certificate :		
Fire Safety Certificate		
Hostel Facility: NA		

➤ **15-A. Library**

Information about Books, Journals and other facilities are available on our website
<http://sigce.edu.in/academics/library.asp>

➤ **15-B. Laboratory and Workshop**

Information about laboratories and workshops are available on our website <http://sigce.edu.in>

➤ **15-. Computing Facilities**

Internet Bandwidth	Two lines of 150 mbps
Number and configuration of System	290 PIII and above/4GB/8GB RAM 500GB HDD
Total number of system connected by LAN	200
Total number of system connected by WAN	200



JNIESTRT
Smt. Indira Gandhi College of Engineering
 Estd. : 1993-94
 (Approved by AICTE New Delhi & Govt. of Maharashtra,
 Affiliated to University of Mumbai)



Major software packages available	Windows10, MATLAB, Automation studio
Special purpose facilities available	PCs with high configuration.
Facilities for conduct of Classes/Course in Online Mode (Theory	Available
Innovation Cell	Available
Social Media Cell	Available
Compliance of the NAD	N.A.

➤ **15-D. List of Facilities available**

Games and Sports Facilities	Available in the Institute
Extra-Curricular Activities	Available
Soft-Skill Development Facilities	Available

➤ **15-E. Teaching and Learning Process**

Curriculum and syllabus for each of the programmes as approved by the university	As per Mumbai University Syllabus
Academic calendar of University	As per Mumbai University Syllabus
<u>Academic time table with the name of the faculty members handling the course</u>	
<u>Teaching load of each faculty</u>	
Internal continuous evaluation system and place	Two Internal assessment per semester
Student assessment of faculty system in place	By taking semester wise faculty feedback from students



JNIESTRT
Smt. Indira Gandhi College of Engineering
Estd. : 1993-94
(Approved by AICTE New Delhi & Govt. of Maharashtra,
Affiliated to University of Mumbai)



➤ **16 Enrolment and placement details of students in last three years**

Available on website

➤ **17 List of research project/Consultancy works**

Same is available in Faculty details

➤ **18 LoA and Subsequent EoA till the current academic year**

Provided on the institutional website:

➤ **19 ACCOUNTED AUDITED STATEMENT FOR THE LAST THREE YEARS**

Provided on the institutional website

➤ **20 BEST PRACTICES**

1. Spreading awareness about various scholarship schemes of State and Central Government
2. Value added training imparted by institute